PARK CO. WANTS WEST RIVER DAM RESTORED

Colonel Zimmerman, of the Riverview Park, appeared before the council last evening and asked that the dam just below the Third street bridge be restored in order that the park could establish boating. The matter was referred to the Park and Bridge committee.

Request Watchman For Huron Street Crossing

The Street and Steam Railroad committees recommended to the city council last evening that it is six in the morning until six n the desirable that a watchman be placed at the Baltimore and Ohio railroad crossing at Huron street from six in the morning until six in the evening. The railroad will be notified accordingly.

WEST RIDGE

West Ridge, May 4.—The wedding bells have been ringing merrily with two weddings to their credit the past week, and one or two more promised in the near future.

Harry Bemis and Miss Elda Bousfield, of Cleveland, were united in the holy bonds of matrimony on Monday in Cleveland. The past week they have been guests of his parents, Mr. and Mrs. Ed Pember. They will reside in Cleveland as their home is already furnished.

Carl Simms and Miss Carrie Kolbe, of Carlisle Center, were joined in wedlock at the parsonage of Rev. Fred Handke on South Ridge on Wednesday afternoon. After a brief visit with friends they will reside in Elyria.

Mr. and Mrs. Fred Lottman entertained at Sunday dinner her parents, Mr. and Mrs. William Bongs and family, of Murray Ridge, her brother, Wm. Bongs, Jr., and family, of Grafton, and and uncle and family of the Abbey road. Mr. Lottman's and guests called on Wm. Behrenes and family in the after noon.

Godfrey Blaes, of Detroit, Mich., arrived on Saturday to visit for an indefinite time his daughter, Mrs. Harry Lauer and family.

Ollie Minnick and family were guests of his brother Matt Minnick of Ridgeville, Sunday.

It was with regret that our community heard of the passing away of Mrs. Mabel Wack Squire, of Elyria, on Friday. Mrs. Squire was born and lived her girlhood days on the Ridge.

On Saturday came the news of the passing away of another former resident of the Ridge at Elyria. The death of Harmon Albright, who had lived here more than 30 years and who removed to Elyria two years ago, was regretted by many neighbors. He leaves a wife and son and two daughters.

Mrs. Eva Bailing, of Lorain was entertained at the home of Ed Pember Saturday and Sunday.

George Decker and H. H. Drusendahl and their wives attended the Pomona Grange at Amherst on Saturday.

Mrs. Nettie Bennett, of Elyria, visited at the home of B. O. Pope, Sunday.

Chas. Fowl was a visitor at the home of Mr. Thos. Fesler's in Elyria, Sunday.

Mrs. Mary Moulder and son Ebertt, of LaGrange, were guests of her brother, John Simms and family, Sunday.

More than $40 were realized from the "Pie Social," at the Carlisle Grange last Tuesday night. The ladies feel proud of their culinary success as no pie sold for less than $2.

Mr. and Mrs. Walter Sipple entertained on Sunday her sister, Miss Margaret Neubiser, of Ashtabula, Sherman Wurst and family, of Elyria, and Herbert Stang and family, of South Ridge.

Miss Mattie Bongs, of Murray Ridge, spent last week with her sister, Mrs. Fred Laman.

Mrs. Ed Pember and guest, Mrs. Bailing, called on Mrs. B. O. Pope Sunday afternoon.

Mr. and Mrs. George Decker and Mr. and Mrs. H. H Drusendahl attended the Evangelistic service in Lorain Sunday evening.

Chas. Swarts and daughter, Miss Claire, were guests of his sister, Mrs. Wm. Schubert, of Russia, Sunday.

Mr. and Mrs. Carl Fowl were guests of her brother, Rollin Baus, at the County Home on Murray Ridge, Sunday.

Mr. and Mrs. Conrad Schmauk, of Amherst, called at the home of her brother, Chas. Swarts, Sunday.

NEURALGIA
EASED AT ONCE BY THE DEPENDABLE REMEDY—DEPENDABLE ABSOLUTELY—
CAPUDINE
IT'S LIQUID — QUICK EFFECT

BIRMINGHAM

Birmingham (Town Line) May 4.—Charley Heald, of Birmingham, has been busy putting up lightning rods on new barns in this section.

Mrs. Peter J. Reighley and Mrs. A. J. Joyce were Lorain visitors recently.

Mr. and Mrs. Adam Horn were Brownhelm visitors Thursday evening.

John Bohn, Jr., called on Philip Frankenberg, Thursday.

Mr. and Mrs. Philip Battenhouse and family were Elyria visitors Sunday evening.

Mr. and Mrs. Carl Reighley and family, of Elyria, spent Sunday with Mr. and Mrs. Peter Reighley.

Swift & Company Does Not Control Its Raw Material

Other industries can buy their raw materials according to need or judgment, and set a selling price. They need manufacture only what they can sell at their price.

Cotton, wool, wheat, lumber, iron, steel, and other non-perishables, can be held either by their producers or their users until needed.

But live stock comes to market every day in fluctuating quantities from scattered sources, wholly uncontrolled and at times without regard to market needs.

An immediate outlet must be found for the perishable products, at whatever price, as only a very small proportion can be stored.

No one can foresee or stipulate what they shall bring; prices must fluctuate from day to day to insure keeping the market clear.

Only the most exacting care of every detail of distribution enables Swift & Company to make the small profit from all sources of a fraction of a cent per pound, necessary for it to continue to obtain capital and maintain operations.

Swift & Company, U. S. A.

SWIFT & COMPANY U.S.A.

GOES TO CHINA AS WIFE OF MINISTER

Mrs. Charles R. Crane.

This is a recent photograph of the wife of the newly appointed minister to China. Mrs. Crane was formerly Cornelia W. Smith of Paterson, N. J., and her marriage took place in 1881.

CINCINNATI FESTIVAL OF MUSIC IS OPENED

(By Associated Press)

Cincinnati, May 4—Final rehearsals for the twenty-fourth biennial May festival have been held, and the concert will open tonight with the singing of "America" by the chorus and audience, after which the Te Deum of Handel will be sung, in celebration of the victory of the allies in the world war. The second half of the program will present the Verdi requiem, in memory of the fallen heroes of the great conflict.

MASTODON TUSKS ARE UNEARTHED

(By Associated Press)

Cincinnati, May 4—While excavating for building foundation in the central part of this city today workmen unearthed a mastodon's tusk eight feet long. It was fifteen feet below the surface.

Lorain, May 3.—The surface of Black River Sunday afternoon was in flames for sverela hours and two fire companies were called out to fight the blaze.

The river had become coated with oil which was ignited, apparently, from a lighted match thrown into the stream. The blaze was 400 feet long and 40 feet high.

The steamer R. R. Richardson was scorched before it could be moved. Several small boats were burned.

Better Than Spanking

Spanking does not cure children of BED-WETTING. Don't blame the child; there is a cause for this trouble. If your children are afflicted, try Mrs. Summers' home treatment for bed-wetting, which has proved a blessing to hundreds of families. Ask your druggist for Mrs. Summers' Bed-Wetting Remedy, or send for FREE TRIAL by addressing The Summers Medical Co., Box W, South Bend, Ind.

SOLDIERS GET FINAL PAPERS

Yesterday afternoon twenty-six allen soldiers who served in the United States army during the late war, appeared at the court house and were given naturalization papers. They were not required to take any examination, nor were they asked to apply for their first papers. Among those who applied were two colored men who were born in Canada.

CASTALIA: Old Derby Hat Wearing club formed here.

EARLY CLOSING HOURS

for the Benefit of Our Sales People

May, June, July and August

Starting WEDNESDAY, MAY Fifth, the following stores will close at twelve o'clock noon, to allow our saes people the afternoons during the Summer months for rest or recreation.

We feel that allowing them this opportunity in the middle of the week fits them to give our customers far better service. By so doing, we trust our customers will be glad to co-operate with us along these lines.

Saul's

The Fay Co.

The Style Center

John Lersch & Co.

The Lewis Mercantile Co.

The Elyria Dry Goods Co.

Cheap Auto-mobile Insur-ance

IS JUST AS GOOD AS CHEAP EGGS—AND JUST ABOUT AS DEPENDABLE

The Travelers is the largest and greatest casualty Insurance company and has enormous assets and splendid resources. Its policies represent the highest standard of excellence.

Buy automobile insurance as you would any other investment—with a view to present and future security.

Don't Gamble—INSURE.

In your hour of need—after your automobile accident—your best friend will be The Travelers, standing between you and loss.

The Cost is Reasonable—
The Protection absolute.

C. L. SOTHERDEN & SON

INSURANCE DOCTORS

691-2 Bank Bldg. Phone 2463

10% DISCOUNT 10%
On Slater's

Entire stock of high grade shoes and oxfords. This sale includes J. E. Tilt shoes and oxfords, Drew Arch Rest shoes, pumps and oxfords, many different styles in black, brown and white. Educator Shoes, Weyenberg work shoes, Ferris children's shoes.

EXTRA SPECIALS

MEN'S SHOES

Men's Black Calf Shoes, wide or narrow toes. Special $5.95
Men's Tan Calf Dress Shoes. Special $7.95
Men's Oil Tan Work Shoes. Special $3.95
Men's Outing Shoes. Special $3.45

LADIES' SHOES

Ladies' Drew Arch Rest Shoes. Discontinued numbers. Special $5.95
Ladies' black Drew Arch Rest Shoes. Louis heel. Special $9.95
Ladies' black and tan kid leather shoes. Military heel. Special $7.95

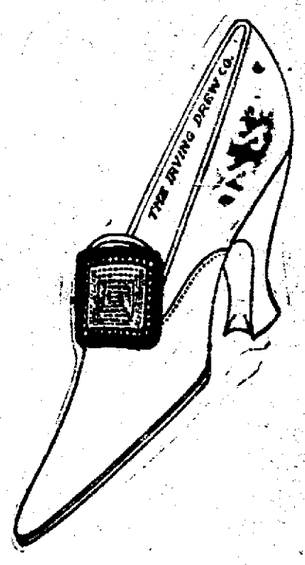

SLATER'S 156 CLARK STREET SLATER'S
90W Bell 2911 Home Phone

Board Points Next Year Teachers

(Continued from Page One)

N hospital board was

ations from several relative of the careless buildings, which the was due to the fact that o the state law the janitres are closely tied to rooms, watching steam A bill was presented or medical services for son case of an Elyria o caught his hand on a low pane.

of teachers for the en- was elected and the in- heir salaries approved. m for men in the high e from the principal, , and the minimum, women teachers, the $1950 and the lowest

ades the maximum is the minimum is $1175 of the special teachers $1400 to $2005. ers for next year ap- he board are: hool—R. P. Vaughn, D. Adams, Grace Al- ills, Wilfrid Bowdler, n, Eleanor Carr, Gen- lain, Helen Coby, Car- l. M. Ebert, Margaret ana Fox, Wilhelmina l Hurst, Flossie Klop- W. Koppes, Nellie de Parmelee, M. H. rs. Claude Raufus, J. Harriet Schnuerer, Hei- L. Vaughn, A. D. Ve- Welton, Grace Willett, R. S. Stephan. eachers—R. L. Barth, ughman, Ruth Durmen Caroline oFley Claire Joseph, R. R. Ross, d, L. F. Hyatt. Heights—Mary Adams. Building— Florence race Bullock, Carrie n Gessner, Bessie Kirk, Bertha Mantle, y, Florence McMillan, Peteet, Amy Saye, Eva Smith, Olive Tutthill, Helen Williams.

Hamilton Building— Louise Bigus, Eleanor Decker, Agnes Duffy, Elizabeth Freese, Hazel Hathaway, Ida Miller, Hazel Montague Elnora Murray, Ella Parmelee, Marian Vaughn, Fannie West

McKinley Building— Corinne Brown, Sue Cousins, Susie Drake, Lucy Freese, Alice Gaston, Ethel Major, Olive McNeal, Claire Reynolds, Mrs. Eleanor Symons, Sara Yoder, Agnes Shute, Nellie Wilderson, Mrs. Clayton Smith.

Garford Building—Ella Bainbridge, Lizzie Habb, Ethel Mantle, Margaret Williams.

Ridge Building—Jessie Bullock, Zilpna Mann, Nellie Mantle, Bertha Philpott, Mildred Stuart, Ruth Vaughn.

Jefferson Building—Mary Andrews, Louise Decker, Bessie Downing, Myrtle Halliwill, Grace Haynes, Hattie Hubbard, Vantia Hubbard, Hazel McShane, Annie Spencer, Frances Tutthill.

Gates Building—Minnie Albrecht Helene Beaumont, Mary Byam, Ethel Dutnell, Mary Esker, Mabel Gallup, Florence Haines, Mae Lyman, Leanna Moore, Esther Pratt, Frances Smith.

HABITS NOW, STIPATION GONE

Suffered for Years— w He Got Relief

ried a great many onstipation, but the t has been able to re Milks Emulsion. I am cond bottle and have little of it now. My regularly every morn y have not been do- mber of years. It ing again, after suf- ng. I recommended ion to two of my oth say it is the best ever heard of."— ks, 329 Washington

weakens the bowel and purgatives only condition. Milks real corrective rem- ry it under its guar- risking a cent. sion is a pleasant, and a corrective estores healthy, nat- ion, doing away with s and physics. It pro and quickly puts organs in shape to d. As a builder of ength, Milks Emul- ly recommended to lickness has weaken- powerful aid in re- pairing the effects of es. Chronic stomach constipation are ved—usually in one

only solid emulsion palatable that it is poon like ice cream. how severe your urged to try Milks er this guarantee— les home with you, ng to directions and d with the results, will be promptly re- 60c and $1.20 per Milks Emulsion Co., Ind. Sold by drug- ere.

SE BUTTERMILK FY COMPLEXION

ful New Vanishing aining True Butter- ranteed to Make You ger and Money back.

Get a small quantity at any pharmacy by simply asking for Howard's Buttermilk Cream and massage it daily into the face, neck arms and hands. The directions are t costs so little, that woman can afford it. xion must quickly ed improvement or is authorized to re- oney without ques- ou be dissatisfied. whether you are wrinkles, hard lit- nd the mouth and sallow, faded looking y roughness and red y wind and sun, you t all these trials pear with the use of oned beauty recipe date. Buttermilk Cream is a positive guarantee or money back. H. an supply you. How- rmical Co., Buffalo.

Cleveland Carmen Reject Offer and Cast Strike Vote

(Continued from Page 1)

ginning May 1, the Lumbermen's Association of Chicago announced last night. The employers agreed to pay $1.10 an hour from June 1, but the men would not wait, according to George Rinn, chairman of the association's labor committee. The wage has been 85 cents.

* * * *

3,000 OF 7,000 STRIKERS RETURN

Philadelphia, May 4. —Three thousand of the seven thousand carpenters who struck on Saturday last, returned to work today, according to a statement by union officials. They assert a $60 a week wage scale has been granted by 119 contractors. The new wages, $1.25 an hour for a six-day week, will yield as high as $80 a week with overtime.

* * * *

Textile Workers Say Strike is Growing

New Bedford, Mass., May 4.—The gates of all the woolen mills in this city were opened today and partial operations were conducted in each of the striking textile plants. Workers claimed an increase in the number of strikers since yesterday.

* * * *

Connecticut Policemen Carrying Riot Guns

Waterbury, Conn., May 4.—Police officers here went on street duty today armed with riot guns after several thousand strikers in the brass and metal working plants had given notice they would parade without a permit.

The strikers strolled in pairs on on the sidewalks. The home guard was held at the state armory in readiness for a call.

* * * *

Youngstown Officials Urge Speed By Board

Youngstown, May 4.—Labor leaders today promised figures based on a survey to support their side of conflicting claims made by employers and union men as to the number of masons, plumbers and carpenters on strike.

Union men said that sixty per cent of the carpenters are at work, and that 45 contractors have signed the scale demanded by the men. Employers said that only a few small contractors had yielded to the wage demands, and that the larger employers were standing by the agreement under which they offered increases smaller than the demands.

The masons are asking $1.40 an hour and are offered $1.15; carpenters asking g$1.25 are offered $1.15, and plumbers now get $1 are asking $1.25.

The owner of a downtown market today said that he would have to close the market unless food shipment conditions were bettererd before the end of the week.

City council, acting on a doctor's report that sugar for use in feeding babies is unobtainable, and on reports showing that 35,000 men are idle here, telegraphed the railroad labor board asking for quick action on th men's demands. The city clerks was instructed to ask other cities to take similar action.

REVEAL $200,000 STEAL

(By Associated Press)

Indianapolis, May 4.—Raymond Cooney, 24, said to have been employed until recently as captain of the bell boys in a New York hotel, is under arrest in Indianapolis, in connection with the alleged theft of 2000 bond certificates valued at $200,000 from a New York broker.

ABE MARTIN

You don't have t' be gone t' be forgotten these days. If it wuzn't fir Cuby we'd have been in Mexico long ago.

BILLY WHISKERS

By Frances Trego Montgomery

When Billy butted over Daisy Bell and then made for Farmer Windlass to do the same to him, Mr. Windlass told Mr. Bell he had better take Daisy and hurry out of the pasture as fast as he could, for he was afraid Billy might hook them. I never knew him to be so cross before, and it must be because he thinks we are going to hurt the kids."

In the meantime, Nanny had came up and coaxed Night away, while Billy kept running around Mr. Windlass, trying to get a butt at him as he stood there holding Day by the rope. As Billy ran, he kept scolding Day, who was crying and bleating at a great rate, being thoroughly scared at finding herself tied and at seeing her father so angry and hearing him tell her all the time what a bad kid she was not to have minded him and come back when he called.

As soon as Mr. Bell and Daisy had reached the other side of the

pasture fence, Mr. Windlass picked Day up in his arms—she was such a little kid—and walked toward the fence, keeping a good lookout for Billy all the time. Billy was beside himself; he did not know what to do, though he felt like killing Mr. Windlass for he was sure now that he had sold Day to Mr. Bell and that they would carry her off. Think of it! Carry off his sweet little daughter that he was so fond of because she was so like her mother! No! he could not allow it, even if he died for it.

When he came to this conclusion he turned quickly and started on a fast run for Mr. Windlass with head lowered, and he certainly would have butted and hooked him to death could he have caught him then; but Mr. Windlass knew Billy, so when he saw him coming for him he started on a run, and having much the best start, he just escaped the points of Billy's legs put they down, for she was gate Mr. Bell held open for him.

"You had a close call, neighbor, Your goat is a tremendously large strong one, and had he caught you I am afraid it would have gone hard with you," said Mr. Bell.

Once outside the gate, Mr. Wind squirming like an eel and crying for her mamma to come and save her. But Mr. Windlass still kept hold of the rope, and she walked round and round him until she had him so wound up he could not he kept doing until one of the children step.

Billy walked along the side of the fence and tried to butt it down this, he tried to jump it. And this When he found he could not do er goats in the pasture came up and told him he had better come and tend to Nanny, as she had fainted down by the stream. He was so alarmed when he heard this that he ran off to take care of Nanny, and when he came back Mr. Bell had driven off and taken Day with him.

Mr. Windlass had said there was no use in hoping to catch Night now, as Billy was so cross he would not let anyone get near them. So he told them to take Day and drive home, and when the goats were driven in at night he would catch Night and bring him over in the morning. So as much as she hated to, Daisy had to give up and start home without him.

But when they had driven down the lane and were just turning into the road, what was that they saw running along the inside of the fence? It looked like a little dog, but on closer inspection it turned out to be Night, who was following Day, as he did not want to be separated from her even if she was going to be carried off; so he had followed them inside the lane fence as soon as he saw them start to drive off. He made his escape when Nanny fainted and Billy was so busy licking her face, trying to bring her to, that he forgot all about the kids.

(Mr. Windlass is treated to a surprise tomorrow.

Protest Against U.S. Recognizing Irish Republic

Resolution Presented at M. E. Church General Conference at Des Moines

(By Associated Press)

Des Moines, Iowa, May 4—Resolutions urging defeat of any proposed action by congress which would recognize Ireland as a separate republic were adopted by the Methodist Episcopal general conference today.

Another set of resolutions referred to committee would petition congress for legislation to prevent sending race gambling odds or bets from or into any state, territory or possession of the United States and interstate transportation of gambling devices and machines. These resolutions went to the committee on temperance, prohibition and public morals.

The resolution pertaining to Ireland was introduced by Dr. J. C. Nicholson of Baltimore. Congress was urged to defeat all bills, resolutions or amendments that propose or assume recognition of "the republic of Ireland."

SEEK TWO WILD BEARS

(By Associated Press)

Poughkeepsie, N. Y., May 4.—Hunters were searching today for two wild bears which invaded the village of Chelsea, near here and caused a panic while the people were returning from church service. Residents were frightened from the street. The bears walked leisurely along the road and disappeared into a wood.

2 IN 1

BROWN AND OX-BLOOD SHOE POLISHES

BEST FOR HOME USING—SAVE THE COUPONS THE BIG VALUE PACKAGES

Also DAUBER and LEXINE Antiseptic Varnish Stain Shoes

THE B. K. MARKT CHEMICAL CO., WILLIAMSPORT, PA.

No Advance In Paint Prices Until May 15th

We advertised during April that our price on Hi-Grade house paint would be a $3.50 per gallon on and after May 1st.

As we still have a limited amount of paint purchased at old prices, we will hold open our offer of $3.00 per gallon, until May 15th. This will apply on colors only, the white being $3.50 per gallon.

As we have never had a single complaint concerning our "Hi-Grade" paint, we do not hesitate to recommend same to anyone desiring a good quality of paint. Get your order in at once.

The Elyria Belting & Machinery Co.

Cor. Williams & Buckeye Sts

(Two blocks west of Willys-Overland)

Discovered It While Visiting Findlay Friends

Declares the great root and herb remedy, Dreco, has relieved his constipation and nervousness and given him renewed strength.

Any remedy that restores the natural functions of the human body is a health-making remedy. The use of Dreco, the great herb medicine, tends to restore the appetite, to procure natural digestion is followed by an increased circulation and nutrition of the whole body. Lean, haggard, bloodless people begin to gain weight, strength and flesh at once by taking Dreco, as they themselves declare in signed testimonials.

"I'm glad I made this visit to Findlay, for I found this great remedy, Dreco, which had done me so much good," declared Mr. Arthur Bates, who resides at the Ohio Soldier's Home in Sandusky.

"I've suffered from nervousness a long time. My rest was broken at night. I'd have fitful dreams, then rise next morning all tired out. My bowels were constipated and I had no appetite.

"Dreco has made me feel like I used to when I was a younger man. I sleep sound these nights; no dreaming nor restlessness and get up feeling refreshed. The constipation has been overcome completely, and I enjoy my meals. Dreco is a fine medicine and I strongly recommend it to any one needing a tonic and body builder."

Dreco is not an experiment. It is a safe, harmless combination of natural extracts, and contains no dangerous minerals, acids or salts. It is Nature's medicine and can be taken with safety into the most delicate system. Dreco is inexpensive and is now dispensed by modern drug stores almost everywhere.

Mr. L. R. Burley the well known Dreco expert, has headquarters at Ebert's Drug Store, to meet the local public and explain the merits of this great remedy. See him today.

I INVITE EVERY MAN AND WOMAN IN ELYRIA AND VICINITY

EVERY PERSON IN THIS SECTION WHO IS WEAK, RUNDOWN, SICK AND NERVOUS TO TRY THIS GREAT MEDICINE AT MY EXPENSE FREE BOTTLE WILL BE GIVEN TO ALL WHO COME EARLY.

ALL HAVE THE SAME CHANCE TO GET WELL AND STRONG

This is an invitation you can't afford to ignore. I'll tell you why. I am going to give you a free bottle of medicine that will tone you up and put an end to all chances of indigestion, rheumatism, constipation, catarrh and kindred ills.

The medicine of which William Branson said "It is the only medicine that caused my stomach and stopped the gas," will wipe away stomach troubles and put strength and vitality into the blood.

A highly efficient stomach medicine made from roots, herbs, barks, berries and a few other good things for the nerves, blood, stomach, kidneys and bowels.

You may be starving your blood in the midst of plenty. It isn't how much you eat that counts, but it's how you digest the food you eat.

You cannot get steam out of water without fire; you can't get brain power, nerve force, and red blood corpuscles out of food without digestion.

Thousands lack sufficient vital force and don't know why.

They think they need a tonic, a vacation, or a change of scenery, but they don't. It's old indigestion that's the matter with them, and six days of my Dreco will prove it.

They don't get the strength out of their food. It's like running corn through a mill with the millstones too wide apart; the corn goes through, but the mill doesn't grind.

Don't think you must have a pain to have indigestion

Lack of flesh, too much fat, pimples, blotches, sallow complexion, lack of nerve force, impoverished blood, sleeplessness, headaches, backaches, dizziness, weak brain power, dizzy spells, specks floating before the eyes, may all be due to faulty digestive process, either in the stomach, or the bowels.

Take my Dreco with your other food for a week, and find out how your digestive organs are working. If the Dreco helps you greatly, gives you more force, strength and brain power, you may set it down that your liver and bowels were not doing their duty.

Only yesterday your head may have felt dull and heavy, you had the "blues," were timid, nervous or irritable, everything seemed to go wrong and you couldn't tell why.

It's ten to one it was old dyspepsia slyly getting in his work, not enough to cause you pain, but just enough to dull your brain, rob you of your vitality, upset your liver and deplete your nerve force. Maybe you don't think so, but try a bottle of Dreco and see if it doesn't change "Blues" to a bright cherry red, make the old world laugh in a merry glee, and put new vigor and vim in your life again.

Lewis A. Todd, the traveling salesman, has stomach trouble so bad he practically had to live on liquid foods. He couldn't even eat vegetables without suffering terrible pain. He took two bottles of Dreco and can now eat anything he wants without any distress whatever—sounds like a miracle? Well, we have Mr. Todd's own signed statement to that effect.

C. L. Matlick, the B. & O. conductor says he had rheumatism so bad he had to use a cane to get around at all. On his fourth bottle of Dreco he said—"I am now feeling fine—HAVE THROWN AWAY MY CANE." These are only two out of hundreds, yes, thousands.

Test this medicine free

Mr. Sufferer, have you ever heard of the wonderful medicine that talks, that really tells you itself what it can do—that's Dreco. Five minutes after you take it the medicine begins to unfold its virtues, and it will, by actual demonstration, unfold to you more in regard to its merits in ten minutes than I could probably make you believe if I wrote you ten books as large as the dictionary.

"Words cannot tell how glad we are for Dreco," declares Mrs. Truman Copley. "The first bottle fixed me up" says Walter F. Dixon. "I am a changed man now" states Rev. Joseph L. Butler.

You may know some of these people, or know somebody who knows them. I'll send you their full addresses if you want them, so that you can find out about my Dreco, and the wonders it has wrought.

Probably you are now thinking whether all this can be true. Stop it. Come at once to Ebert's Drug Store and ask for the Dreco man; he will give you absolutely free a good sized bottle of my Dreco. This offer is open to every man and woman in Elyria and vicinity. There are no ifs, ands or buts attached to it, except that you come early, before his generous supply of free bottles has been used. You don't have to buy anything if you don't want to, all I ask is that you step in and test this wonderful medicine, and see for yourself what it can do for you. So please come early as possible.

Mr. L. R. Burley, the well known Dreco expert, has headquarters at Ebert's Drug Store, to meet the local public and explain the merits of this great remedy. See him today.

CARNIVAL OPENS WEEK'S ENGAGEMENT IN ELYRIA

Greenwalds carnival opened a week's engagement at the show grounds last night and were well patronized. The show, though not as large as some is neat, clean and prosperous looking. The merry-go-round as usual is the center of attraction for the children and the various shows and concessions were up to standard. The grounds were somewhat muddy last night from the recent rains, but a liberal use of sawdust and shavings has made everything dry and comfortable.

SCIENTIST BOARD DEPARTS

(By Associated Press)

Boston May 4.—Announcement that the present board of directors of the First Church of Christ Scientist, would be regarded as the church board until the full bench of the supreme court has decided whether the dismissal of John V. Dittemore as a director was legal was made in the supreme court today by Judge Pierce.

BRYAN URGING DANIELS

(By Associated Press)

Washington, May 4.—In view of the general sentiment over the country the navy would not have been justified in actively preparing for war with Germany in advance of a declaration by congress, Admiral Benson, war time chief of naval operations, testified today before the senate committee investigating the Sims-Daniels row.

BOSTON, MAY 4 (NATIONAL) —Brooklyn-Boston postponed rain

(By Associated Press)

Get American Edict

Washington, May 4.—The substance of the Turkish peace treaty and the request of the allied supreme council that the United States accept the mandate over Armenia were received today at the state department. The request letting to Armenia will be referred to President Wilson for his decision.

(By Associated Press)

Washington, May 4.—The conference report on the deficiency appropriation of $600,000,000 for the railroad administration was approved today by the house. The bill now goes to the president.

HALF MILLION FIRE

(By Associated Press)

Muskegon, Mich., May 4.—Fire shortly before noon today destroyed the plant of the Castle Tire and Rubber Company here, causing a loss estimated at $500,000.

BULLETIN

(By Associated Press)

Report Volcano Eruption

New York, May 4.—Indications that a volcanic eruption was taking place on the island of Old Providence in the Caribbean sea were reported here today by the United Fruit Company steamer Calamares.

Lewis $200,000 STOCK Lewis

On Sale Wednesday Morning at

20% DISCOUNT

Store Closes Wednesday at Noon for the benefit of our employees.

It is our desire to make Wednesday prices so low that it will be an advantage for you to shop here before our 12 o'clock closing

Lewis Mercantile Co.

CLASSIFIED ADVERTISING—PHONE 2316

Copy for classified page accepted until 10 o'clock a. m. One Cent Per Word each insertion—Cash in advance. Death notices, lodge notices, cards of thanks and real estate will be published on this page at 10c a line. All classified ads if charged, 15c per line.

We will not be responsible for any cancellations of advertisements taken over the telephone, or for more than one incorrect insertion of any advertisement. Credit is extended to our customers for accommodation only, to assure credit, bills must be paid promptly.

Undertakers

The Russell Hearne Co.
Undertaking and embalming. Lady licensed embalmer. Special attention to invalid shipments. Service. Phone 3876. Residence location 126 Chapel street.

Thomas M. Burns, Carl L. Taylor
THE Burns-Taylor Co.
Funeral Directors
Auto Invalid Carriage
102 Cleveland St.
Phone 2100 Day or Night

MONUMENT DEALERS

Our MONUMENTS Are easily distinguished in the cemetery. See them at our store in Elyria
214 Broad St. Elyria, O.

LOST, FOUND, REWARDS

LOST—Saturday p. m., ladies watch with fob. Hunter case and Elgin works. Phone 3502 or return 312 East Ave.

Lost or strayed 3 ducks. Notify Peter Terney, Elyria, O. R. D. 1, vicinity of Sugar Creek.

FRIDAY on Middle Ave. small package of wearing work. Call 7984.

LOST automobile license No. 166638 between West Ave. and Gates Saturday night. Finder return to Hathaways Transfer. Reward.

EDUCATIONAL

Business College Training
Bookkeeping, shorthand, mechanical drawing, day and evening classes. Every day is enrollment day.
Elyria Business College
Phone 2100

TRANSFER AND STORAGE

E. B. Spring, Phone 7, general transfer. Phone 7, Office 500 auto.

BUSINESS PERSONALS

The General Pattern Co.
Patterns and models. Buckeye St. Dial 2794, evenings 2146.

Contractors

CEMENT WORK and stucco well done. Chas. W. Young Contractor. Phone 3642.

ALL KINDS of dirt work and grading, plenty of help. Phone 9669, 423 East Ave.

PAINTING
Kalsomining of kinds, outside work. Lowest prices. Phone 9201.

Barter and Exchange

CARPET in good condition wanted. 344 Sixth St. Phone 7404.

Household Goods

TO sell quick the sanitary cuticles, feed rockers, library table, rugs, one new Singer sewing machine, dresser, bed, 2 pair two gas stoves and other articles. 136 Broad St.

DINING room tables, chairs, leather finish, gas stove and miscellaneous articles, all as good as new. Can be seen at Room 114 Hadaway Store Tuesday night and Wednesday morning. Bring cash or Liberty Bonds.

HOUSEHOLD goods. Now is the time to buy blankets for next winter. We also have a fine line of Navajo Indian and Smyrna rugs. Easy payments. Vital Sales, agents for C. F. Adams Co. 47 East Ave.

FOR SALE MISCELLANEOUS

ONE Defiance button machine. 650 Broad St.

MOTORS, new and used, machinery, belting, pulleys, mill supplies. Elyria Belting and Machinery Co.

A LOT of second hand doors and windows. Call evenings. 1034 East Ave.

HILTON-player piano, mahogany finish, good condition. 700 Foster Ave.

SEED POTATOES. B. H. Sayles, Elyria, O. R. D. 1, LaPorte.

FOR SALE—A new medium size, Safe Cabinet Safe. Geo. R. Allen, Bank Bldg.

FROST baby buggy. Call 4357.

IVORY baby carriage, excellent condition. Phone 5182. 9 Colonial Apt.

MAHOGANY cabinet talking machine, slightly used but in fine condition. A bargain. Easy terms if you wish. Day's Hardware.

WANTED, FEMALE HELP

MAID for Old Ladies Home. Good place for the right party. Call at Home.

SEAMSTRESS wanted, steady position, good wages. Peoples' Store Middle Ave.

GENERAL maid, good wages. Apply Superintendents office Elyria Memorial Hospital.

COMPETENT maid. Good wages. Room with bath. Mrs. Whitehead. 1518 Middle Ave. Phone 5020.

TWO maids, cook and housemaid. 301 Washington Ave.

TWO waitresses day work. Victory Lunch 333 Clark St. Phone 2888.

WOMAN to do cleaning in vacant house. Phone 2978.

HOUSEKEEPER in a good home. A woman with baby, or woman and husband not objectionable, family away most of time. Good working conveniences. Apply in person. Mrs. D. M. Upton, 1241 East Ave. Reference necessary.

EXPERIENCED girl or woman for general house work in family of three; must be good cook, no laundry work; $15 per week to right party. Address Box A4.

MAID for general housework. Call 451 Bank Bldg.

LADY—To clean store every morning; 35 cents an hour. Apply Style Center.

GIRL—For general housework; good wages. Apply 200 Columbus street.

A RELIABLE woman in vicinity of Eastern Heights to care for a child several days a week. Box A26 Chronicle-Telegram.

YOUNG or elderly woman to assist with housework. Private room. Pleasant home. Small family. Phone Prospect Mrs. J. L. Carson, 1193 E. 116 St. Cleveland.

WANTED, MALE HELP

SIGN man to work on form. Carl Blake Stop 48 C. S. & W.

EXPERIENCED bottler, one who can take care of machinery. The Home Beverage Co. 2408 Broadway, Cleveland.

WELDERS, helpers, and one black smith. Elyria Enamel Products Co.

A YOUNG married man by The Prudential Insurance Co. has good paying position in Elyria. Best of salary and commission, an excellent opportunity for the right man. Address box A40 Chronicle-Telegram.

MAN to work on farm, good wages, steady work. Call 140 W. Bell. Phone 7416. Home phone.

TRUCK driver for warehouse man. Apply Canfield Oil Co. 355 East Bridge St.

TOOL and die makers. Apply Superior Metal Products Co.

WANTED
SCREW MACHINE OPERATORS
BROWN & SHARPE AUTOMATICS
STEADY WORK
WORKING CONDITIONS
State experience and salary expected. Factory established over 40 years and located in a prosperous city in Ohio of 250,000 people.
Address BOX NO 39
Care of this paper

WANTED
BULLARD VERTICAL LATHE OPERATORS
PERMANENT WORK
GOOD WAGES
BONUS
for
FIRST CLASS MEN
APPLY OR WRITE
EMPLOYMENT OFFICE
WILLYS-OVERLAND COMPANY
ELYRIA, OHIO

LABORERS — West Ave. pavement, $6.00 per day; steady work. The Highway Construction Co.

TEAMSTERS WANTED —Highway Construction Co. Bank Bldg.

Wanted Situations

POSITION in meat market by young man with nine months experience. Phone 35923.

POSITION as truck driver or will drive private car and do minor repairing. Phone 35923.

WANTED a home in the country for a boy 11 years old, strong and healthy; will work. For particulars apply box A27 Chronicle-Telegram.

Wanted to Rent

WANTED—To rent, large garage or small barn. C. Seaton, 104 Broad street.

BY young couple, house or three or four rooms, East side, preferred. Address box A38 Chronicle-Telegram.

WANTED 5 to 6 room unfurnished house. East side preferred. Call Phone 38444.

Wanted to Buy

WANT TO BUY in a good neighborhood, a home of 6 rooms and bath not over $5000. Address stating full particulars, price and most favorable terms, Box 43 Chronicle-Telegram.

Mrs. Jennie Hoffman 230 4th St. call for movie tickets Wednesday at this office.

HIGHEST prices paid for second hand clothes. Royal Clothing Store 593 West Broad. Phone 2675.

JUNK
Will send wagon for same. Phone 2795. The Elyria Rubber Rag and Metal Co.

For Rent, Rooms

THREE unfurnished living rooms. No children. 17 West Ave. Phone 2541.

YOUNG lady will share nicely furnished room with home privilege on east side, with another young lady. Phone 35021.

TWO rooms for light housekeeping all conveniences. 754 W. River St. Phone 39231.

FURNISHED room, one or two gentlemen. 219 Chestnut St.

FURNISHED light housekeeping rooms for two. References. Phone 5076.

TWO unfurnished rooms for light housekeeping adults only. Call 836 West Broad.

THREE unfurnished rooms. 210 Clarke St. Adults only. Phone 39614.

TWO large rooms for light housekeeping in Walsh Block. Inquire Henry Wurst, 638 W. Broad St.

[illegible] Rooms. 743 Howard. Independent bath. Phone Garden.

LARGE bedroom and bed room in a barn. Phone Garden. Call 711 Broad.

For Rent Houses

MODERN seven room house on West Ave. Inquire 1006 Ave. Unfurnished. $75 furnished, all $75.

For Rent Flats—Apts.

ONE of the finest apartments in Elyria, three rooms, sun parlor, bath, kitchenette, etc. Phone 3300. Box A42 Chronicle-Telegram.

BEAUTIFUL furnished apartment. Box A40 Chronicle-Telegram.

We are spending the summer out of town and will rent our downtown flat, nicely furnished, including Victrola, piano, etc., desirable party from May 1st. Look and call 7024 or address Box 7024.

For Rent Garages

GARAGE for rent 107 Furnace St. Phone Bell 2[illegible].

For Rent Stores

HALL for house, seats 4 million line, 10 minutes walk from car. Phone Bell 205 W1.

For Sale Autos

LIGHT Cadillac truck will trade or sell. 104 Broad street.

We have some good Buick cars, both touring and roadster that have been returned for new ones. The prices on these cars are such that you will readily realize their value and now is the time to buy them.
ELYRIA BUICK CO.
Buick Trucks Automobiles
Cedar & Broad

ONE FORD touring car in fine condition. The Flat Bros. Co.

HAYNES roadster. Call McDonalds Garage.

FOR SALE—Overhauled from 1915 Ford touring car, 1916 Ford touring car, 1917 Ford touring car, 1918 Ford touring car, 1917 Cadillac touring car, 1919 Oakland touring, this car has driven 1700 miles, 1917 450 model Chevrolet touring. This car must be seen to be appreciated. Will demonstrate any time, evenings and Sundays. Cash or easy time, part payment down and price right. ELYRIA GARAGE, Beginning Elyria.

BATTERIES repaired, repaired and rented. All work guaranteed. J. G. FOECKING BATTERY CO. 225 Broad St. Phone 2440. Bell Main 15.

MAROON Paige Roadster touring car, 1918 model, fine condition, [illegible] West River St. or call 3462 after 5 p. m.

$950 WORTH STOCK
Atlas Wheel Fremont Motor and Kokomo stocks, dividend payable to date, for quick sale, coupe or a 5 passenger. Address box A35.

[illegible] new Ford truck. Inquire [illegible] Supply Co. 15 West Ave.

SAVER BOHNSON bicycle nearly new, new tires, A-1 condition $25. Paul Wilson, 1276 East Ave. Phone 7483.

NATIONAL automobile, first class condition. Address box A39 Chronicle-Telegram.

GARAGE 26x24, [illegible] West River St.

1917 Buick [illegible] Apply 308 Park Avenue. Phone 3835.

100 Portage [illegible] at one half price. Belting in automobile tires. Elyria Belting and Machinery Co.

GARAGE 345 Eighth street. Phone 6853.

Poultry and Pet Stock

RABBITS [illegible] prices. 231 Columbus. Phone 3723.

FOR SALE, baby chicks and hatching eggs. 30 breeds. Baker's Ancona farm. Phone 30323. Stop 7 Lake Ave.

BABY CHICKS
All the standard varieties, at reasonable prices. Order now, large stock. Standard Colony Brooders, soft or money-back guarantee. Also small Buckeye Brooders. We sell best feeders and Starter feed.
ELYRIA CITY CO.
Stop 30, Oberlin Road. Phone 30161.

R. C. Rhode Island Red eggs for hatching. Jos. Beach, 61 Stacey, North Ridgeville, Ohio. Phone 29L.

Horses, Cows, Vehicles

THREE fresh grade Holstein cows; three yearlings, also twelve pigs six weeks old. Arthur Fesler. Phone 30643.

For Sale Horses

GEORGE CROSSE & WHITNEY PARSONS
City and Suburban Houses
We have 76 city houses and 50 farms and suburban places for sale.
S. J. GEORGE, F. P. CROSSE, BILL WHITNEY
801 Bank Bldg. Phone 2636.

Fawcett & Company
Real Estate and Investments.
402 Middle Ave.
Phone 2397.

A home in the south end. 5 rooms and bath, furnace, electric lights, slate roof, cement basement, newly papered and painted. $5000, good terms. SEE
R. A. OSBORNE
20 Century Block.

KENYON AND OXFORD. Houses on Kenyon lots on Kenyon and Oxford Baths at Mills and Phone 9164.

MODERN BUNGALOW
In a very choice East side location new and ready for occupancy July 1st. See Owner. Terms if desired.
CARL H. SMITH
120 Middle Ave.

MILLER & BILLINGS
Real Estate and Insurance.
319 Elyria Block. Phone 2131

16 new houses on East and South side, all on paved streets and pavement paid for. These houses were built during the winter months and would cost you at least $1000 more if built this spring. Terms may be had. Apply B. O'Donnell, [illegible] phone 6153.

FOR SALE
EASTERN HEIGHTS
Six rooms and bath, strictly modern, gas, electricity, furnace, cement cellar, slate roof. Only $3800.
Six rooms and bath, all modern conveniences, garage, very large lot, fruit, a fine home. $4500. $1500 down.
Six rooms and bath, gas, electricity, basement, furnace, good lot. Only $3800. $1000 down.
Six rooms and bath, strictly modern, gas, electricity, furnace, cement basement, oak floors and trim, down, pine up, nicely decorated. Price $4800.
Another new modern home in Park Ave., next to the corner, unfinished, city way, seven rooms, oak finish, fire place, nicely decorated. Price $9500.
FACTORY DISTRICT
Six rooms and toilet. Price $2250 with terms.
Six rooms and bath, strictly modern, $3500 with terms.
Six rooms and bath, strictly modern, $3500 with terms.
WEST SIDE
A nine room home, gas, electricity, cement basement, good condition, large lot. Price $5000.
Five rooms and bath, modern in good condition, a nice home on the river. Price $4100.
Five rooms and toilet, gas, electricity, large lot, garage, price $3000.
Five rooms and bath, strictly modern, gas, electricity, furnace, cement cellar, oak finish, garage, price $6100.
SOUTH SIDE
Eight rooms and bath, oak trim and floors down, pine up, modern in every way, price $4000.
Six rooms and bath, gas, electricity, furnace, cement basement. Price $5250.
A double five rooms on the side, strictly modern. Price $6200.
MARSH & GLOVER
24 Century Block.

EAST SIDE
FOR SALE—Close in 6 rooms and bath, furnace, gas, electricity, [illegible] roof. Only $3650.
FOR SALE—Close in on Bridge St., 6 room house, two baths, electric lights, very large lot. Only $5200. Terms.
FOR SALE—Off Cleveland St., close in, 6 rooms and bath, furnace, gas, stone foundation, cement cellar, slate roof, light, [illegible] Only $4000.
FOR SALE—Off Cleveland St., 6 rooms and bath, furnace, electric lights, cement cellar, oak floors down. Only $5100. Terms.
FOR SALE—Eastern Heights, 6 rooms and bath, furnace, electric lights, cement cellar, new condition out and in. Only $5500. Terms.
EAST SIDE—Pasadena Place.
FOR SALE—Seventh St., 6 rooms and bath, furnace, electric lights, cement cellar. Only $5500. Terms.
SOUTH SIDE
FOR SALE—Ninth St., 6 rooms and bath, furnace, good cellar, slate roof, good lot. Only $5000.
FOR SALE—Seventh St., 6 rooms and bath, furnace, gas, slate roof, good cellar. Only $4250.
FOR SALE—Six rooms and bath, steam heat, stone foundation, cement cellar, garage, large lot. Only $6000.
FOR SALE—Seventh St. 7 rooms and bath, furnace, electric lights, cement cellar, newly papered, garage, good lot. Only $7500.
WEST SIDE
FOR SALE—Off Lake Ave. 6 rooms and bath, gas, cement cellar. Only $4800. Terms.
FOR SALE—Lake Ave. close in, 6 rooms and bath, gas, cement cellar, very large lot. Only $4500. $600 down, balance rent.
FOR SALE—Off Lake Ave. close in, 7 rooms and bath, cement cellar, fruit, very large lot. Only $4400.
FOR SALE—West Ave., 5 rooms and toilet, gas, [illegible] kitchen, good cellar, chicken coop and outbuildings, good lot. Only $3000. $600 down, balance as rent.
FOR SALE—Off Lake Ave., 6 rooms and bath, furnace electricity, cement cellar, slate roof, very large lot, garage, chicken coop. Only $4700.
FOR SALE—Off Lake Ave., new 5 room bungalow, bath, electric lights, furnace, big lot. Only $4300.
Eastern Heights
FOR SALE—Fifteen beautiful new homes. See Swarts and Crow.
See Swarts & Crow
31 Turner Block. Phone 2658.

West side, 6 and bath, gas, electricity, basement, furnace, good lot, $4500, easy terms.

Lake Ave., 6 and bath, all modern conveniences, garage, very large lot, soft fruit, a fine home, $4500. $1500 down.

Small flat, Lake Ave. 6 and bath, gas basement, house nearly new and in good condition. Only $3800, $1000 down.

West side, a pair of 6 rooms houses in good condition, lot frontage 120 feet. A bargain at $1000 down, balance easy terms.

8 and bath, [illegible] gas, electricity, [illegible] lot, $4600 with $800 down.

East side, 8 and bath, all strictly modern, property in good condition, good lot, $6000 terms.

Off Cleveland St., 6 and bath, all modern conveniences, $5500 terms.

Suburban homes, on the car line, 6 room houses, 1 acre, outbuildings, $2300, $2200, $3500, $5500 terms.

BAUS & MORGAN
214 Elyria Block. Phone 2967

FOR SALE—A new medium size, Safe Cabinet Safe. Geo. R. Allen, Bank Bldg.

I have a double house corner Cleveland and Olive, 6 rooms each side, 2 furnaces, 2 baths, separate porches, electricity and gas, excellent construction worth $10000 or more, good reduction if sold at once. Good terms.

Also 12 room house on Middle, vest oak finish, 2 coal, and 1 gas grate, 2 baths, gas and furnace heat, electricity, apples, pears, plums, cherries, grapes. Worth $12000 but will sacrifice on prompt sale.
W. R. COMINGS
306 Masonic. Hinkel's phone 2307.

BY OWNER, 6 rooms and bath on North Olive St., furnace, electricity, gas built in fruit cellar and coal bin. Large lot $6000, $2000 down, balance terms. Phone 2548.

BEAUTIFUL residence 218 East 5th St. Also, barn open and vacant. B. M. O'Donnell. Phone 2920 or 5202.

2 family house on Harrison St. Lot 65 x150, modern, two baths and toilets. Will rent for $[illegible] per month, you must see this to appreciate it. Price is right. Terms. Phone 2456.
J. W. SMITH REALTY CO.
1 and 4 Allwun Block.

Mrs. Bachman 323 East Ave. call for movie tickets Wednesday at this office.

AN ATTRACTIVE GARDEN FARM
10 miles North of Elyria, just East of Carlisle Center, 4 acres of fertile soil; young orchard of peaches, apples and cherries; fine asparagus bed, exceptionally attractive 10 room well built house, natural wood finish; hot water heat, 2 gas wells, bath, tile cellar, slate roof, barn, large poultry house and other outbuildings; fine porch and nice shade trees on the premises, and most desirable place on this Ridge. Less than 3 miles walk from Lorain Elyria or Avon line. The Price of $3000 is most reasonable.
A CHEAP HOME IN TOWN
3 acres in edge of city, good garden soil, many trees, or assorted fruit, strawberry patch, asparagus bed, 2 poultry houses, 6 room, slate roof house, with bath, furnace, gas, city water, and electricity, work in town, enjoy all city conveniences and go down on living expenses by 3-4 or more. You can't duplicate it for $5000.
SUBURBAN HOME SITE
5 acres of good garden land, just outside city on car line and paved road, no buildings, $3000.
Geo. R. Allen & Son.
500 Bank Bldg. Phone 2491

Just off Cleveland Street, $3300, 6 rooms, bath, furnace, electricity, hardwood, large lot, $900 down.
R. A. OSBORNE
20 Century Block

LIST YOUR
House, Lot or Farm
WITH
GEO. R. ALLEN & SON
ESTABLISHED IN 1902
and still enjoying the confidence of the public.
We Also Write
Insurance of All Kinds
Unexcelled service, our aim.
502 Bank Bldg. Phone 2491

Lot on East Broad St. Close in, very good location, might consider good auto in exchange. SEE
CARL H. SMITH
120 Middle Ave.

EAST AVE.
Eight rooms, bath, oak, sleeping porch, good garage and drive, everything in first class condition. One of the best in the South End. Price $5250.
CARL H. SMITH
120 Middle Ave.

INCOME PROPERTY
High class residence section, 2 blocks from square; 4 suites; shows better than 16 per cent. Address Box A 41, Chronicle-Telegram.

SEVERAL specially attractive Eastern Heights homes of 6 rooms and bath, thoroughly modern. Let us show you them. G. R. Allen & Son, Bank Bldg.

For Sale Lots

BEAUTIFUL summer cottage lots at Orchard Beach on Lake Erie, near Vermilion and Ruggles Beach. Running water, electric lights, stone sidewalks, fine sand beach. We can erect cottages for this summer. See Shimansky & Gangwer, 536 Rockwell, Cleveland, Ohio.

BUILDING LOT corner Ash and Middle Ave. [illegible] Bell. Phone 2920 or 5202.

Business Chances

GOOD paying hardware business. Reasonable price for quick sale. Address Box 35 Chronicle-Telegram.

Legal Notices

NOTICE TO CONTRACTORS
Sealed bids will be received by the Director of Public Service of the City of Elyria, State of Ohio, in his office in the City Hall Building, until 2:00 o'clock p. m., Central Standard Time, on Monday, May 17th, 1920 for furnishing all necessary labor and materials for the construction of a sanitary sewer in Adams Street from its intersection with Tower Avenue, northerly to its intersection with Lake Ave., in accordance with general plans and specifications and profiles thereof, heretofore adopted and now on file in the office of Director of Public Service in said City and in accordance with resolution No. 1583, passed February 16th, 1920.
Each bid must contain the name of every person, company or corporation interested in the same, and shall be accompanied by a certified check made payable on the face thereof to said Director and in the sum of $100.00 or a bond with surety acceptable to said Director, in a like amount as a guarantee that if said bid is accepted, contract will be entered into and its performance properly secured.
Check of unsuccessful bidders will be returned forthwith and check of successful bidder will be retained upon the signing and securing of contract. Bidders will be required to use printed bidding blanks which will be furnished by the clerk of the Director, on application and bidders will be required to bid upon every item on the bidding blank.
Right is reserved to reject any and all bids.
H. A. BEIK, Director Public Service
Dated at Elyria, Ohio, May 3, 1920.
4-5-11-13

NOTICE
Notice is hereby given that I will no longer be responsible for any debts or obligations which my wife may contract from and after this date
OSCAR KOPPENHAFER.
Elyria, Ohio, May 3, 1920.

LEGAL NOTICE IN DIVORCE
Case number 16914.
Mary Spehar Defendant, residing at Ambrose State of Penn. whose place of residence is to the Plaintiff now unknown will take notice that on the 17th day of April A. D. 1920 the undersigned Plaintiff filed her petition in the Court of Common Pleas Lorain County, Ohio, praying Case Number 16914 praying a divorce from said Defendant on the grounds of gross neglect of duty and extreme cruelty and asking also for interest in property and equitable relief. Said case will be for hearing on and after the 5th day of June, A. D. 1920.
JOHN SPEHAR, Plaintiff.
C. F. ADAMS, Attorney.
4-20-27-3-4-11-18-25.

LEGAL NOTICE IN DIVORCE
Case number 16337. Arthur Puntney Defendant, whose place of residence is to the Plaintiff now unknown, will take notice that on the 10th day of April, A. D. 1920, the undersigned Plaintiff filed her petition in the Court of Common Pleas Lorain County, Ohio, being Case Number 16337, praying a divorce from said Defendant on the grounds of gross neglect of duty and extreme cruelty and asking also for custody of children and equitable relief. Said case will be for hearing on and after the 24th day of May, A. D. 1920.
CONSTANCE PUNTNEY, Plaintiff.
C. F. ADAMS, Attorney.

NOTICE OF APPOINTMENT
Estate of Oliver Brooks Deceased.
Fred A. Gerber has been appointed and qualified as Administrator of the estate of Oliver Brooks, late of Elyria, Lorain County, Ohio, deceased. Dated this 3rd day of April A. D. 1920.
H. C. WILCOX,
Probate Judge of said County.

NOTICE OF APPOINTMENT
Estate of Anna Maria Benedict deceased. A. M. Spore has been appointed and qualified as Administrator of the estate of Anna Maria Benedict late of Elyria, Lorain County, Ohio, deceased. Dated this 8th day of April A. D. 1920.
H. C. WILCOX,
Probate Judge of said County.
4-20-27-5-4

NOTICE OF APPOINTMENT
Estate of August Meyers Deceased.
Augusta Meyers Oakley has been appointed and qualified as Administratrix of the estate of August Meyers late of Elyria, Lorain County, Ohio, deceased. Dated this 9th day of April A. D. 1920.
H. C. WILCOX,
Probate Judge of said County.
4-20-27-5

NOTICE OF APPOINTMENT
Estate of Theresia Hoffman Deceased. Leopold Hoffman has been appointed and qualified as Administrator of the estate of Theresia Hoffman late of Grafton, Lorain County, Ohio, deceased. Dated this 13th day of April A. D. 1920.
H. C. WILCOX,
Probate Judge of said County.
4-20-27-5

NOTICE OF APPOINTMENT
Estate of Frank Varga Deceased.
Mathias Halil has been appointed and qualified as Administrator of the estate of Frank Varga late of Elyria, Lorain County, Ohio, deceased. Dated this 13th day of April A. D. 1920.
Probate Judge of said County.
H. C. WILCOX,
4-20-27-5-4

NOTICE OF APPOINTMENT
Estate of Mary J. Ketchum Deceased.
C. M. Irish has been appointed and qualified as Executor of the estate of Mary J. Ketchum late of Elyria, Lorain County, Ohio, deceased. Dated this 2nd day of April A. D. 1920.
H. C. WILCOX,
Probate Judge of said County.
4-20-27-5-4

NOTICE OF APPOINTMENT
Estate of Thomas Board Deceased.
William Board has been appointed and qualified as Administrator of the estate of Thomas Board late of Carlisle Twp., Lorain County, Ohio, deceased. Dated this 16th day of April A. D. 1920.
H. C. WILCOX,
Probate Judge of said County.

Play 58 Innings In 3 Days Which Is Major Record

Boston, May 4—Boston and Brooklyn went into the nineteenth inning yesterday before Boeckel's single scored Sullivan with the run which gave Boston a 2 to 1 victory. Fillingim and Smith pitched all the way and honors were practically even until Smith weakened in the nineteenth.

Yesterday's game, following the twenty-six-inning tie between Brooklyn and Boston on Saturday and Brooklyns thirteen-inning game with Philadelphia, Sunday, gave Brooklyn the new major leaue record successive games. The previous record was foty-five innings played in three successive games. The previous record was forty-five innings played by Pittsburg and Brooklyn in 1917.

The game was a duplicate of Saturday's contest up to the final inning, Brooklyn again scoring one run in the fifth and Boston tying the score in the sixth. Up to this time Brooklyn hit Fillingim freely while Smith was effective. As the game progressad Fillingim proved invincible and Smith gradually lost effectiveness.

Athletic Association May Drop Basketball

[illegible] basketball would be dropped from the list of [illegible] under a resolution [illegible] to the national body [illegible] central amateur athletic union.

At a session here last night it was decided it was impossible to prevent players from competing professionally under assumed names.

The awarding of the central A. A. U. heavyweight championship title to Joe New London, Wis., five was held up.

Read the Chronicle-Telegram Want columns.

HOW THE LEAGUE STANDS

American League

Clubs.	G.	W.	L.	Pct.
Chicago	12	10	2	833
Boston	15	11	4	733
Cleveland	14	10	4	714
Washington	14	7	7	500
New York	14	6	8	429
St. Louis	12	5	7	417
Philadelphia	13	4	9	308
Detroit	14	1	13	071

National League

Clubs.	W.	L.	Pct.
Philadelphia	9	5	643
Cincinnati	9	6	600
Brooklyn	8	6	571
Pittsburg	7	6	538
Boston	5	5	500
Chicago	7	9	437
St. Louis	6	8	429
New York	3	9	250

American Association

Clubs.	W.	L.	Pct.
St. Paul	13	2	867
Toledo	9	4	692
Louisville	7	6	538
Minneapolis	8	8	500
Columbus	6	7	462
Milwaukee	7	9	437
Indianapolis	4	9	306
Kansas Citiy	4	13	235

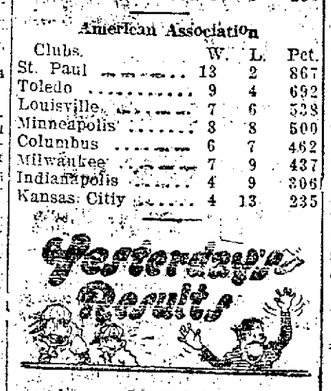

American League.
Detroit 5, Cleveland 1.
Boston 3, New York 1.
Washington 11, Philadelphia 6.
Chicago 7, St. Louis 1.

National League
Boston 2, Brooklyn 1 (19 in.).
Chicago 2-5, Cincinnati 1-0.
Philadelphia 9, New York 6.

American Association
Toledo 7, Indianapolis 3.
Louisville 4, Columbus 1.
St. Paul 4, Milwaukee 1.
Minneapolis 10, Kansas City 7.

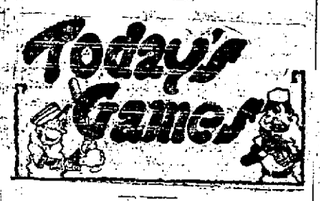

American League
Cleveland at Detroit.
Chicago at St. Louis.
Philadelphia at Washington.
Boston at New York

National League.
Brooklyn at Boston.
New York at Philadelphia.
Chicago at Cincinnati.

American Association
Louisville at Columbus.
Indianapolis at Toledo.
Kansas City at Minneapolis.
Milwaukee at St. Paul.

Amherst

Amherst, May 3.—The condition of rabies in Amherst is beginning to get serious. A report from Dr. W. H. Turner, Amherst health officer, states that there are several cases of the disease in the vicinity of Amherst. He has ordered that all dogs showing the least signs of the disease to be placed under quarantine and gives warning that all stray dogs will be shot without question. He asks that dog owners keep their animals tied up as much as possible. If not they are liable to be shot by the health authorities. [illegible] the ruling had come [illegible] state department and was [illegible] rigidly enforced. It [illegible] reports that one dog was killed on the Middle Ridge this week on account of showing signs of the disease.

St. Anne's Sewing society of St. Joseph's Catholic church was entertained Thursday afternoon at the home of Mrs. Frank Hurlburt on Cleveland avenue. Mrs. Hurlburt was assisted in entertaining by Miss Kate Lawless. A large crowd attended.

Mrs. M. H. Wallace of Lorain is visiting at the home of Miss Kate Lawless.

A baby boy was born to Mr. and Mrs. Milo Minch of Elyria at the hospital Thursday. Mrs. Minch was formerly Miss Louise Metz of this city.

Miss Kate Lawless and Mrs. F. Hurlburt were Elyria visitors Thursday.

The Au Courant club and friends were entertained at a shower given by Miss Marion Bartles at her home, east of town in honor of Miss Hattie Baker, whose marriage will take place in the future. The evening was spent with music and games and a general social time. At a late hour luncheon was served by the hostess. Many pretty and useful gifts were received by Miss Baker.

Mr. and Mrs. F. Massal celebrated their first wedding anniversary at their home on Milan ay. Friday evening. A dinner was served to their friends at 7:30 o'clock.

Dr. and Mrs. H. W. Powers returned after a several days visit with relatives and friends in Ravenna, O.

LORAIN

Lorain, May 4.—Attorney W. P. Duffy replaces Albert Grenlich as member of Lorain county Board of Elections.

First circus May 15.

Lorain high defeats Sandusky, 88½ to 37½ in track meet.

Cootie aeroplane, claimed smallest in U. S. and manufactured here, to be exhibited to Electric show week of May 24.

Marriages: John Schmauch, Amherst and Alma Mabel George, of Elyria, and J. W. Ogden, Lorain, and Mrs. Hazel Snelling, of Oshkosh, Wis.

Mayor W. F. Grall extends auto tag time to May 10.

Herman Kaulky fined $200 for having half a pint of whisky in his possession.

Joseph Fuzi tailor shop robbed of $50 and revolver and thieves secured canned goods at home of Fred Rathwell and auto rim and tire at home of Dr. William Pitzele.

Deaths: Mrs. Lilly Odell Houghton, 51, of Oberlin, at local hospital; John Raski, 28; Mrs. Frank Kowalski, 52; William Hill, 16, and 16 and Dorothy McCracker, six, of diphtheria.

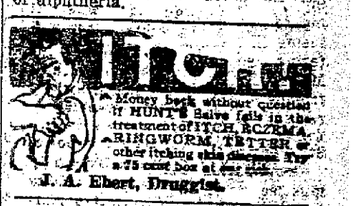

Oldsmobile
SETS THE PACE 22nd Year
Dunn Motor Sales Company
234 Second St. Phone 2876
Opp. Opera House

An out-and-out c-h-a-l-l-e-n-g-e!
Compare Camels with any cigarette at any price!

Camels bring to you every joy you ever looked for in a cigarette! They are so new to your taste, so delightful in their mellow mildness and flavor, and so refreshing, you will marvel that so much enjoyment could be put into a cigarette!

Camels quality is as unusual as Camels expert blend of choice Turkish and choice Domestic tobaccos *which you will prefer to either kind smoked straight!*

And, no matter how liberally you smoke, Camels never tire your taste! Your delight will also be keen when you realize Camels leave no unpleasant cigarette aftertaste nor unpleasant cigaretty odor!

Compare Camels with any cigarette in the world at any price!

Camels are sold everywhere in scientifically sealed packages of 20 cigarettes; or ten packages (200 cigarettes) in a glassine paper-covered carton. We strongly recommend this carton for the home or office supply or when you travel.

R. J. Reynolds Tobacco Co., Winston-Salem, N. C.

he Chronicle-Telegram

J. F. BURKE, Managing Editor.
OFFICE 331 Second St., Elyria, Ohio.
PHONES:
...ing .....2316 News 2318
...ion .....2317 Society 2319

...ed every evening except ... Entered as second-class ... Elyria postoffice. Act of ...

Three cents per copy. By ... city 15 cents per week; ... year in advance. By mail ... of Elyria within Lorain ...ining counties, $4.00 per ...thin the State of Ohio, ...sewhere $6.00.

Members of The Associated Press; Select List of Ohio Daily Newspapers; Audit Bureau of Circulation; Bureau of Advertising, and American Publishers' Association.

New-York Office: 220 Fifth Ave.; Chicago Office: 5 South Wabash Ave. Robert E. Ward, National Advertising Representative.

Associated Press is exclusively entitled to the use for republ... of all news dispatches credited to it not otherwise credited in ...er, and also the local news published herein. All rights of ...ation of special dispatches herein also reserved.

...LYRIA, OHIO, TUESDAY, MAY 4, 1920.

...ISE PENROSE PICKS SENATOR KNOX

... all the cold-blooded politicians that you can find ...erica probably the most extreme is the type rep...d by Senator Boise Penrose of Pennsylvania. He ...der of what is known as the "old guard." He is ...patter of the extreme type and he is of that par... kind in politics who is for the winner first. He ... to go to defeat with a man even thought he may ...duced him to enter the race, if he finds a general ...on of this man by others.

...e has declared that Senator Harding was his ideal ...ate for President. Unquestionably that declara...rt Senator Harding in the country. Senator ...g has brains enough to know that it hurt him but ...ld not repudiate a friend. He accepted the handi...at he worked under with the support of Boise ...e known and faced it like a man, and it aided in ...ing him, as we have said, in Ohio and elsewhere. ...e Ohio vote was a disappointment to Mr. Hard...e did not carry the state with as large a majority ...ad hoped to do. Boise Penrose feels that it will ...cult to nominate Senator Harding and without ...st hesitation or apparent compunction he an...s himself in favor of Senator Knox of Pennsylva...e is at least safe in coming out for Knox. Knox ...running in any primary anywhere. He will not ...er the handicap in the convention of being de...anywhere by Wood or Johnson or Hoover.

...one can disprove Penrose's statement when he ...at he will be a strong candidate. He certainly is ...with Penrose and probably will be with others of ...rose type. Already the forces that are governed ...action by such men as Penrose are headed toward ...Knox's office. We believe that Boise Penrose's ... of a man is a tremendous handicap. It will ...o to Senator Knox. Penrose should not announce ...an until the day after his nomination and even ...would mean votes for the man if Penrose would ...him. This is true of every place outside of the ... Pennsylvania.

...lliam Barnes of Albany belongs to the same class ...cians as Penrose but Barnes has one feature in ...ke-up that Penrose does not possess. When he ... for a man he is for him even to flowers and slow ...or the whole crowd. You can have some admira... the man who will go down to the grave with ...nd even though they both may be wrong, but ...is out to pick a winner.

...e believe that Senator Knox will not get the sup... the progressive element in the Republican con... While he has occupied much the same posi...at Senator Johnson has on the league of nations, ...eve that Senator Johnson's great strength does ... primarily because of his league of nations posi... There are a great many men who believe in him ...pport him not because of his opposition to the ... of nations, but in spite of it.

"GET BUSY," SAYS LORAIN

...e city of Lorain is raising a righteous wail. It ...at its workers are working for capitalists in Ely... Cleveland. It declares that while the wages go ... people of Lorain, the profits go to outsiders. ... declares that the National Tube Company, Amer...ip Building Company, Cromwell Steel Company, ...de Power Station, the National Stove Company ...e Thew Automatic, and most of the other com... are owned by outsiders.

...e real complaint from Lorain seems to be that ...en who own these institutions refuse to live in ... They even complain that some of the retail ...en do not live in the city. But the ones who are ...g this complaint have a good purpose in mind. ...are urging the citizens to make Lorain so beauti...l attractive that these men having their investment ...will desire to live in that city.

...f course, there should be a degree of gratitude felt ...e people of Lorain that men do find Lorain suffi...attractive for capital to invest there. Certainly ...ould not find fault with a man who establishes an ...ry in a city even though he himself may find it ...ient to live elsewhere.

...here are sections of Lorain in which it is attractive ... and there is no question but what they are becom...ore so. The disappointment of the Lorainites over ...nsus report is very keen and some of them are ...ng it.

...fter discussing the fact that most of their invest...in the city comes from outside sources, President ...ger of the Chamber of Commerce of Lorain makes ... comment on it that is very applicable to any city ... well worth reading. He says:

...It has been a case of 'let George do it' and George ...en some one from out of town.

...There is lots of money in Lorain that could be in...d in good solid propositions originating here, but ...ouble is that most people would rather buy stock ...Texas or Louisiana oil well that may or not be ...d and which is promoted by some one who none ...heard of and may never be heard of again. Some ...e have given their reasons for not putting money ...ocal enterprises because they do not like the man...

...course they know Bill Spivins, president of the ... Lots-of-Oil Company. Isn't his name on the ...s in nice gold letters?

"But John Jones, of Lorain, has lived here all his life and we know too much about him. We know that he has worked hard all his life and has been a booster for the city. We know that his honesty is unquestioned. But John Jones hasn't got an air of mystery about him; doesn't write to you on gilt edged stationery, he doesn't tell you what a wonderful shrewd business man you are. John Jones is too much of an actual fact, and besides, didn't his wife's second cousin's uncle say that your great-great grand father's fourth cousin was a thingumagimmy or something like that?

"Peanut politics, as someone suggested may be partly to blame but not altogether. Peanut politics come from the same thing as the lack of wealth—no co-operation.

Voice Of The People

Dear Sir:

Miss Jane Addams recently visited Oberlin and described what she had seen in Europe and I can not feel at rest, until I have spoken a word to your readers. Had any of you happened to have lived for several years in proximity to war, until the food shortage made it necessary to ration the people, had you been obliged to exercise selfcontrol to keep from devouring your entire allowance of bread for the day, as soon as you received it in the morning—had you felt that everlasting gnawing at your vitals which couldn't be forgotten, and interfered wth cocentration of mind.—and in this crisis had a dear friend and former pupil appealed to you to save her and her two children from starvation (they were living where bread often sold at $8 the kilo loaf, 2 lbs. Had you taken in these people, and saved the children but seen their mother fade away for lack of that kind of food which she so needed—had this happened to you, as it did to me. I know you would not be satisfied with only giving what you yourself were able, but you would wish to give your friends the chance to know how to relieve the suffering of which Miss Addams spoke to us (I have never lived in Germany, but I fancy hunger is the same kind of feeling in any land.) Mr Hoover is taking the lead in relief work for most of the needy European countries, but he has asked the Society of Friends to work for Germany. This is a tremendous task, and the Friends appeal to all liberal minded people to join in their effort, people who in the cry of the hungry German children, hear Another, saying "I am hungry, will ye give me to eat?"

Mr. Hoover provides free transportation, and the Friends give their services, so every dollar sent puts a dollar's worth of food into some hungry mouth.

Checks are payable to The Friends Service Committee, 20 So. Twelfth St., Philadelphia, Pa.

MARY M. HASKELL

GOVERNOR COX WILL ADDRESS CITIZENSHIP MEETING FOR WOMEN

(By Associated Press)

Columbus, May 4—Governor Cox will make the opening address tomorrow at the three day school to be conducted for the "political education of women." The school is being promoted by the Ohio woman suffrage association. It is a part of the nation wide program for educating women in citizenship so that they may be qualified to take part in the fall election, by which time suffrage leaders are confident that the federal amendment will have been ratified.

Others scheduled to speak are Miss Florence E. Allen, assistant county prosecutor of Cuyahoga county, Mrs. Harriet Taylor Upton of Warren, president of the Ohio suffrage association.

Search For Grave of One of Five Wives Killed

(By Associated Press)

Los Angeles, May 4—Guided personally by Walter Andrew Watson, alias James R. Huirt, alleged bigamist and murderer, Los Angeles county officers expected today to renew the search in an isolated and desolate portion of San Diego county for the grave of Nina Lee Deloney, one of the five "wives" Watson is said to have confessed he killed.

ATTORNEY F. M. STEVENS informed the council that the Lake Shore Electric is ready to dicker on the proposed franchise any time the council committee is ready.

'GOOD LOOKING GIRLS'

Their eyes sparkle and their skin is soft and clear—every woman finds Bulgarian Blood Tea a Real Blessing—it Gently Removes the Poisons from the System—Sweetens the Stomach, Flushes the Kidneys and Purifies the Blood Try it just once, then you will never be without it. Sold by all Druggists and Grocers Everywhere.

'BULGARIAN BLOOD TEA'

BEAR OIL
For Your Hair

You never saw a bald Indian—They don't use perfumed lotions. For ages they used bear oil, with other potent ingredients from the fields, moors and forests of Nature. A reliable formula is KUTALKO. Indians' elixir for hair and scalp. Astonishing success in overcoming *DANDRUFF*, stopping *FALLING HAIR* and inducing *NEW GROWTH* in many cases when all else failed. Investigate. *$100, money-refund guarantee.* For men, women, children. Keep this advertisement. Show others. Positively wonderful. Buy KATALKO at the drug store; or send 10 cents (silver or stamps) for proof box and guarantee, to

John Hart Brittain, Sta. F, New York

Wendell's Pills
AMBITION BRAND
FOR NERVOUS PEOPLE

The great nerve tonic—the famous Wendell's Pills, Ambition Brand—that put vigor, vim and vitality into nervous tired out, all in, despondent people in a few days in many instances.

Anyone can buy a box for only 60 cents and C. W. Phillips is authorized by the maker to refund the purchase price if anyone is dissatisfied with the first box purchased.

Thousands praise them for general debility, nervous disorders, mental depression and unstrung nerves caused by over-indulgence in alcohol, tobacco, or overwork of any kind.

As a treatment in afflictions of the nervous system, Wendell's Pills Ambition Brand are recommended as being generally unsurpassed, while for hysteria, trembling or despondency, they are simply splendid.

Sixty cents at C. W. Phillips and dealers everywhere.

POLICE GIVE INSTRUCTIONS ON AUTOMOBILE REGULATIONS

The police department acting under orders from Mayor Jones, are conducting and active campaign against violations of the traffic ordinance in this city by drivers of automobiles. Unless a flagrant violation takes place, the police simply require that the offender come to headuarqters where they are lectured and allowed to go with a warning not to transgress again. In order to guide automobilists a small booklet has been issued by the department containing the following rules:

Park vehicles at an angle of 45 degrees on Broad street, between East and West avenue, and on Cheapside between Broad and Third street.

Park vehicles at least ten feet from fire hydrants, and do not park on cross walks.

Vehicles are not allowed to back across streets.

Vehicles when turning around, or changing their course, must drive to the intersection, unless they can turn without backing.

Vehicles shall not pass a street car that is stopped for the purpose of unloading passengers unless they can pass more than six feet away from the street car and not at a rate of more than six miles an hour.

Vehicles shall not pass a street car going in the same direction on the left side, without permission from a police officer.

Vehicles when passing school buildings when children are upon the grounds, or going to or from school, must not be operated at a rate of speed of over ten miles per hour.

Vehicles must not interfere with fire department or ambulances.

All license plates on vehicles must be kept clean and free from dirt and grease.

All vehicles must be driven in a careful manner and with due regard for safety and convenience of pedestrians and other vehicles, over and above a speed of 15 miles per hour in the business and closely built up portion of the city and over and above a speed of 25 miles per hour in the outside portion of the city, will be prima facie evidence of reckless driving and will be prosecuted accordingly.

No parking on Broad street at the interurban depot on Court street and on the south side of second street, between Cheapside and telephone office.

By following the above instructions automobiles will avoid trouble for themselves and possibly an arrest.

ELYRIA YOUTH WINS HONORS

Friends of Fred Waterman, former Elyria high school athlete will be interested in knowing that he is a member of the athletic team representing Exeter Academy, New Hampshire

This team participated in the recent athletic events in Philadelphia and won the one mile world's preparatory school championship. They also won the one mile world preparatory school medley relay race, and brought honor to the school as well as themselves.

Hand Sapolio
Cleanses
Invigorates
Softens the Skin

CENSUS RETURNS

(By Associated Press)

Washington, May 4.—Census returns today—Alliance, Ohio, 21,603, increase 6,520 or 43.2 per cent; Elkhart, Ind., 24,277, increase 4,995 or 25.9 per cent; Houlton, Maine, 6,191, increase 240 or 5.9 per cent.

Peru, Ills., 8,869, increase 885 or 11.1 per cent.

Winfield, Kansas 7,933, increase 1,232 or 18.4 per cent.

Orange, N. J., 33,239, increase 3,609 or 12.2 per cent.

West Orange, N. J., 15,573, increase 4,593 or 41.8 per cent.

La Salle, Ills., 13,050, increase 1,513 or 13.1 per cent.

IT'S UNWISE
to put off to-day's duty until tomorrow. If your stomach is acid-disturbed take

KI-MOIDS
the new aid to digestion comfort *today*. A pleasant relief from the discomfort of acid-dyspepsia.

MADE BY SCOTT & BOWNE
MAKERS OF SCOTT'S EMULSION

Grainright For Floors
ASK YOUR PAINT DEALER—HE KNOWS

Hackett & Addison
Progressive Painless Dentists

519 Broad Street . Elyria
Over Paradise Soda Grille.

Direct New York Stock Ticker Service and Direct Private Wire
STOCKS, BONDS, GRAIN, PROVISIONS
Correspondents E. W. Wagner & Co.
Member New York Stock Exchange Chicago Board of Trade
Phones—Bell 239; Home 2620. 315 Elyria Block.
F. G. SPRAGUE & CO., BROKERS
E. J. CHARTERS, Local Manager.

We Close Wednesday at 12 O'clock From May Until Sept. 1st

LORAIN ELYRIA MARIETTA PARKERSBURG, W. VA.

We Close Wednesday at 12 O'clock May, June, July, August

THE STYLE CENTER

A Real Master Stroke In Merchandising—Our Resident Buyer Purchased

500 HIGH CLASS Silk Dresses

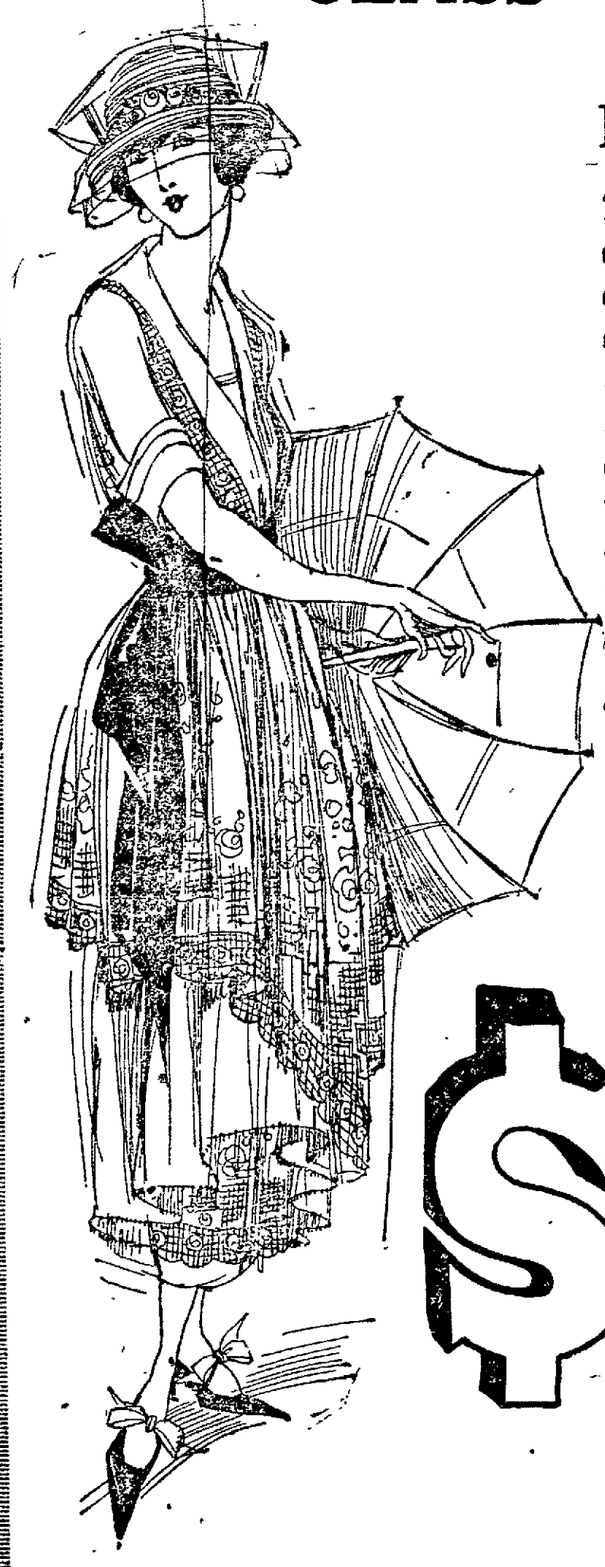

from One of the Finest Makers of Dresses In New York at almost ½ Price

These dresses were distributed among 12 stores in which our buying is done in connection with our share was 45 of these fine dresses. Now when we advertise a big special we guarantee the advertisement not to be exaggerated and the values to be little better than what we really tell you they are. Now getting back to these great dresses. We are going to tell you exactly what they are worth and if the size and style that you like is here you can save almost one-half. There is no cheap dresses in this lot. No discarded style. Not one of these dresses are worth less than $59.50 and upwards to $75.00.

They All Go On Sale for Wednesday Until Noon Thursday, Friday and Saturday at

$39.50

The kind of silk dresses to be found in this assortment are Taffetas, Georgettes, Georgettes and Taffeta Combination flowered Georgette Combinations, Sport Styles and Crepe de Chine in all the wanted shades. See them in the West Window.

SOCIETY EVENTS

Telephone 2319

THE SCHMAUCH-GEORGE NUPTIALS AT BRIDE'S HOME BEAUTIFUL EVENT

Prominent Young People Left for Eastern Auto Tour Following

The home of Mrs. and Mrs. S. J. George on Eastern Heights boulevard was the scene yesterday of a beautiful wedding, when their daughter, Miss Alma Mabel George became the bride of Mr. John W. Schmauch, son of Mrs. H. W. Schmauch of Amherst.

Ferns and snapdragons were used throughout in the decoration of the home for the event and the color tones of yellow were carried out most effectively in all the floral arrangements. The beautiful flowers were the gifts of loving friends.

The fireplace in the living room was banked with ferns and blossoms and it was before this improvised altar that Rev. J. H. Grant pastor of the First Congregational church, spoke the words that united in the holy bonds of wedlock these two prominent young people.

The bride and groom were attended by Mr. and Mrs. G. R. Mitchell of Amherst, Mrs. Mitchell being the sister of the groom.

The bride's gown was of white net made over white satin, and her flowers an arm bouquet of white roses and Sweet Alyssum. Mrs. Mitchell wore blue satin and carried Ward roses.

Miss Helen Clark, presiding at the piano, played the Lohengrin wedding march at the entrance of the bridal party and the soft strains of the Bridal Chorus continued. Following the plighting of their troth and the short reception for congratulations which was attended by only the immediate relatives and a few of the most intimate friends, the party, numbering twelve, left for Albers' Villa, near Ridgeville, where the wedding dinner was served, and following the banquet the bride and groom left for an extended auto trip through the east which will include a visit to New York City.

Upon their return to Elyria they will be at home to their friends after June 1, at their new home at 24 Eastern Heights boulevard.

No Elyria girl has been more popular or beloved by her associates than was Miss George, whose charming manner and winning personality, not only was the means of drawing to her many sincere friends, but was also a valuable asset in her business relations having been associated with her father in the real estate offices since her school days, her ability in this work stamping her as a business woman of note.

Mr. Schmauch, recently elected by the Lorain County Savings and Trust company, as its secretary, has been a valued employee of this bank for the past eight years, coming here from Amherst at the conclusion of his college studies. He is a Mason, and also especially esteemed, not only among his fellow employees in the bank, but by a large circle of friends in the county.

The gifts to the newlyweds testify to their popularity, as the collection is of unusual beauty and variety, and includes a large chest of silver, the gift of the Lorain County Banking firm.

The only out of the city guests at the weding were the groom's relatives from Amherst, the mother, Mrs. H. W. Schmauch, and brother Carl. Henry Klermond and Mr. and Mrs. G. R. Mitchell and Miss Helen Wade of Oberlin.

AMITY CLUB MEETS FRIDAY

Mrs. Bembower will be hostess on Friday afternoon of this week at her home on Eastern Heights boulevard at the meeting of the Amity club.

DELEGATES LEAVE FOR OHIO K. C. CONVENTION

Jim Armitage and "Pat" Crow left yesterday for Columbus to be in attendance at the State convention of Knights of Columbus held there this week, representing the local order.

The Elyria delegates went down with the Sandusky delegation which went prepared to invite the Knights to hold their 1921 convention in Sandusky and to go Cedar Point for this year's outing.

Under a ruling effective a year ago annual outings of the order are now arranged by the officers of the State organization, last year's outing, which was a decided success, being the first arranged by the State lodge officials.

MAY MEETING OF GATES ASSOCIATION WILL BE HELD ON WEDNESDAY

The May meeting and the last session of the year of the Gates School Parent-Teachers' Association will be held on Wednesday afternoon of this week, and featuring the program will be the talk by Miss Peterson, Elyria librarian, whose remarks are always greeted with so much interest and pleasure and a large attendance is expected.

A general invitation is extended to all patrons of the school to visit the sewing, manual training and art exhibit, in the kindergarten room which will be open the entire afternoon for visitors.

DAUGHTERS OF SCOTIA, NEW ORDER, AUXILIARY TO CLAN ROBERTSON

Youngest Organization in Elyria Starts Off Most Auspiciously With Large and Enthusiastic Membership

On Saturday evening of last week in G. A. R. hall was organized Lady Robertson lodge, No. 96, which is to be an auxiliary to Clan Robertson, Scotish order of this city.

The work of the organization was done by D. C. S. Jean Dickson of Lady McDonald lodge No. 59 of Pullman, Ill., asisted by G. P. C. D. Lady Autbach of Lady Bruce lodge No. 95 L. I.

In the evening there was an open installation conducted by officers in splendid regalia from D. G. C. D. Fristoe of Argyle lodge, Pittsburg, Pa.

Alex Sparks, chief of Clan Robertson, gave the address of welcome and the following members responded to requests for talks: Past Chief A. Hope of Clan Gordon Lorain; Mr. Dickson, secretary of Clan Robertson, the later giving the details of the work it had required to put this new order on the list of Elyria's most enthusiastic lodges.

After the officers were installed, Chief Daughter Janet S. Gutcher, presented Sisters Fristoe, Dickason and Autback each a handsome gift.

The ladies of the order expressed delighted appreciation of the courtesies extended them by their brother organization and their gratiture in having the use of the handsome regalia of Clan Robertson for this organization meeting.

A social hour was also enjoyed and refreshments.

Officers installed were as follows:

Janet S. Gutcher, C. D.; Annie Botamer, P. C. D.; Mima Shrubsole, S. C. D.; Mary Gray, chaplain; Mary Halliday, R. S.; Helen Miller, F. S.; Annie Patterson, treasurer; Elizabeth Bishop, conductor; Sara Massey, assistant conductor; Annie Drage, I. S.; Inez Bentley, O. S.; Annie L. aBrton, pianist; Bella Keith, Harriet Robertson, Bessie Guild, trustees.

OBSERVE TENTH BIRTHDAY

Miss Ruth Nevins was surprised at her home at 317 E. H. Blvd. on Saturday, it being her tenth birthday anniversary. Those present were Ruth Wildman, Helen Slough, Grace Milliken Helen Marie Barres, Clair Emerich, Dorothy Beck, Leona Jackson, Margaret Horan, Joyce McKinley, Mary and Nancy Halpin, Ellen McCrann, Ellen Cox, Eleanor Cullins, Esttella Monchien, Florence Brand, Marie and Martgaret Kaiser, Kenneth Heldrich, Robert Slough. Games were played and prizes were awarded to Estella Monchien, Leona Jackson, Nancy Halpin.

SPECIAL SPEAKERS AT WOMAN'S ASSOCIATION

The Woman's Association of the First Congregational church at its Home Department program, Wednesday afternoon at 3:00 o'clock in the parlor offers the special attracts of a report of woman's work within the Medina Association by Mrs. Jessie Hill, of Oberlin, and a graphic summary of the text book, "Christian Americanization" studied this year, by Mrs. H. A. Miller, of Oberlin. Tea will be severe at the conclusion of the program. As this may be the last church meeting of the year for the association, full attendance is especially desired. Ellection of officers constitutes an additonal reason for full voting attendance.

FIRST CONGREGATIONAL PARISH DINNER

The parish dinner Thursday evening at 6:30 will be the last general dinner of the First Congregational church year. Following the devotional period "Congregationalism in Pictures" will be presented, this series concluding the course in celebration of the Tercentenary year. Famous scenes from Congregational history with descriptive comment will afford an instructive and entertaining evening.

RECENT CONVENTION PUTS LORAIN "THE FRONT LINE COUNTY"

The recent convention of the Lorain County Sunday School Association goes on record as one of th emost successful meetings of its kind. It was well attended by delegates from every township in the county. Forth Sunday Schools were reprersented and the total registration was 160. The messsage of every speaker was eagerly heard and the discussions were entered into with enthusiasm. The officers have been assured that the association successfully met its obligation to the chools of the county in so far as the Annual Cinvention is concerned.

But the obligations of the association do not end there. Such an organization should be of continual service to the individual schools composing it. Plans to this end were approved at the convention and will be worked out in detail during the year. The first step is the formation of District Associations with the county, a matter now under way as a beginning to making Lorain county a "Front Line County" in the eyes of State Sunday School Association.

The statistical records will be closed by May 15 and about forty schools are yet to fill their reports. The secretary issues the following plea: "Please ask your Sunday school superintendent if your school report has been made out and returned. If not, urge that it be tended to at once—unless you do not care to have your school lined up as a progressive unit in the County Association."

Anoint Irritations With Soothing Cuticura

First bathe with Cuticura Soap and hot water. These super-creamy emollients not only soothe, but in most cases heal annoying rashes, irritations, eczemas, etc. They are also ideal for daily toilet uses. After bathing with Cuticura Soap dust on a few grains of the exquisitely scented Cuticura Talcum.

Sample Each Free by Mail. Address: "Cuticura Laboratories, Dept. 14F, Malden, Mass." Sold everywhere. Soap 25c. Ointment 25 and 50c. Talcum 25c. Cuticura Soap shaves without mug.

PERSONALS

Mr. and Mrs. John Taylor and Mr. and Mrs. Clyde Taylor of East Cleveland were the recent guests of Mrs. Calvin Ensign of East avenue.

Harry C. Queen, advertising manager of the Chronicle-Telegram who has been in Eastern West Virginia for several days, on business pertaining to securing car loads of paper, returned to Elyria this morning.

The members of the East Side Guild of St. Andrews' church will be entertained on Friday afternoon biy Mrs. A. H. Pfaff, the gathering to be held in the church parlors.

Mrs. Floyd Johnson, who has been visiting her mother, Mrs. Jackson, of the Jackson terrace, the past month, has returned to her home in Edmonton, Canada.

Mr. and Mrs. J. Kennedy and daughter, Miss Hazel and son Wilbur, of Blaine street, who were called to Lansing, Mich., where they met the body of their son, who died at Kansas City, while enroute to Elyria from Rochelle, Mex. Funeral services were held in Lansing on Sunday.

There will be a special business meeting of the local circle of the Child Conservation League, held this week on Thursday afternoon at 2:30 at the Y. M. C. A. when important business will be transacted.

Miss Mona Hayes, daughter of Mrs. Katherine Krughman, of 119 Longford avenue, is quite ill, due to an attack of tonsilities.

Born, to Mr. and Mrs. W. D. Taylor, of Hawkesburg, Canada, Sunday, at Elyria Memorial hospital, a seven and one-half pound daughter. Mrs. Taylor, who before her marriage was Miss Alice Georgs of this city, has been visiting at the home of her parents for several months. Mr. Taylor, who has recently accepted a splendid position with the Riordon Paper & Pulp Co., located at Canada, will arrive in Elyria this evening to visit his family.

Miss Mary Katherine Andrews will be the hostess at the meeting of the Iris club tomorrow evening in the parlors of the United Presbyterian church.

Born, to Mr. and Mrs. Orolo M. Higgins, of 238 Wooster street, on Monday, May 3rd an eight pound daughter. Mr. and Mrs. Higgins' wedding was a war romance, she being a cultured French girl, employed as American interpreter, when she met her future husband.

The Ladies Aid society, of the Baptist church will meet in the Men's class room on Wednesday afternoon at 2:30, May 5th, when a business and social session will be held and a large attendance expected.

Mr. and Mrs. W. N. Park left on Saturday for Los Angeles Cal., and other Western points, with the probable intention of remaining indefinitely. Mr. Park, who has been local ticket agent for the New York Central R. R., was married recently, and the trip is also in the nature of a honeymoon.

Mr. and Mrs. A. B. Canfield have returned from their winter home in Lake Wales, Florida, and are guests at the home of their daughter, Mrs. Carl Rice, of Harvard avenue.

Mrs. J. Q. Ryan, 114 Cedar street, is spending a few days in Cleveland with friends.

Gamblers Fight Detectives

(By Associated Press)

Toledo, May 4.—Negro gamblers and city detectives engaged in a fist fight here last night during a raid on a dice game being conducted in a soft drink establishment. Detectives who entered Sam Post's place through a rear window were set upon. They succeeded in arresting 14 negroes after a number escaped.

AN ANNOUNCEMENT

Born to Mr. and Mrs. Orlo M. Higgins, on Monday May 3rd, an eight pound daughter. Mother and babe are doing nicely. It will be remembered that Mrs. Higgins is the French girl whom Orlo married in France and brought to this country as soon as he received his discharge from the U. S. navy. This announcement is made for the purpose of refuting a damnable lie that was manufactured and put into circulation several months ago, by a certain woman of Elyria, for the purpose of blackening the character of a noble girl, and injuring other members of my family and now we trust our NEAR friends, and the GOSSIPS of the city will spread this correction as rapidly, and as thoroughly as they did the bit of gossip.

Signed: By C. E. HIGGINS.

Read the Chronicle-Telegram Want column.

At The Leading Elyria Theaters

AMERICAN

3 Days Starting Today

WILLIAM FOX *presents* WILLIAM FARNUM *in The* ORPHAN

Also
Go West Young Women
2 Reel Christie Comedy

DREAMLAND

Today Only Today
RUTH ROLAND
In the 11th Episode of
THE ADVENTURES OF RUTH
Babbling in Society
2 Reel Sunshine Comedy
HAM AND BUD
In Ham's Busy Day

Tomorrow Only
By Request Return Date of
HARRY CAREY
RIDERS OF VENGEANCE
Also—Elmo the Fearless

STRAND

3 Days Starting Today
A Picture for the Wife
DON'T GET DIVORCE
Until You See!
THE ROAD TO DIVORCE
Featuring
MARY MAC LAREN

"Why can't I be beautiful." Many a wife has said that to herself, struggling to hold back the tears, as she saw life's greatest dream fading away. But the wife in "The Road to Divorce" had the saintly beauty of motherhood and the fact finally dawned upon her husband.

Also Other Pictures

COLONIAL

Last Time Today
ROBERT WARWICK
in
THE TREE OF KNOWLEDGE

4 Days Starting Tomorrow
Carl Laemmle offers
Stroheims Wonder Play
BLIND HUSBANDS
This Picture is a Warning to All Husbands
Come and See It

HARRY CAREY
In 'Overland Red'
AMERICAN THEATRE
3 Days, Starting Sun. May 9

DANCE
At the Eagles Hall Tuesday night. Lessons seven to eight.

Common Witchhazel
Fine For Sore Eyes

It is surprising how quickly eye inflammation is helped by common witchhazel, camphor, hydrastis, etc., as mixed in Lavoptik eye wash. One elderly lady, who had been troubled with chronic eye inflammation for many years, was greatly helped in two days. We guarantee a small bottle of Lavoptik to help ANY CASE weak, strained or inflamed eyes. Aluminum eye cup FREE. Ebert's drug store and all leading druggists.

When you are "wide awake as an owl" at night, and can't "keep your eyes open" in the daytime you certainly need

BEECHAM'S PILLS

Self-poisoning by imperfectly eliminated food-poisons is a very common ailment.

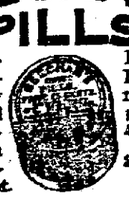

Beecham's Pills correct it.

Largest Sale of Any Medicine in the World.

Sold everywhere. In boxes. 10c., 25c.

DOCTOR JASTER
Eye, Ear, Nose and Throat
4th Floor Bank Bldg.
Glasses Fitted Phone 2481

DR. O. E. BRODBECK
Osteopathic Physician
Phone 2337 503 East Ave.

GO TO
Candyland
A NEW HOME-MADE SPECIAL EVERY DAY

MOTHERS' DAY
May 9th

Place your order now for a box of Wildercraft candies to be mailed or delivered to your mother.

MISS WILDER
At Central Book Store

Even though it's only a common cheap alarm clock and you want it repaired, we do it, and do it right. That is why we are growing. By doing things right. If you only spend 10c, you want value received. You deserve value received, and you are assured of value received at the

BRIGHT LITTLE JEWELRY STORE
Up On Middle Ave.
CHAS. S. BARON, Jr.
226 Middle Ave.
Next to Citizens Gas Co.

'THE CORSET SHOPPE'
Try a Gossard—for Style, Health and Comfort is unequalled. Latest styles in Front and Back lace models.
Home of the Gossard Corsets
Fittings Free 216 Elyria Block Phone 2224

The Aftermath of Flu

This is No. 1 of a series of advertisements, prepared by a competent physician, explaining how certain diseases which attack the air passages—such as Pneumonia, Influenza, Whooping Cough, Measles or even a long continued Cold—often leave these organs in an inflamed, congested state, thus affording a favorable foothold for invading germs. And how Vick's VapoRub may be of value in this condition.

Your doctor will impress upon you that following recovery from the active stage of influenza, there often remains an inflamed, congested condition of the air passages—throat, larynx, bronchial tubes and lungs.

Frequently the cough hangs on, soreness of the chest persists—you take cold easily and there may be obstinate catarrh. This condition is slow to clear up and neglected may favor the development of pneumonia, or later in, serious disease of the lungs.

Such cases should continue under the care of their physician, should exercise moderately in the open air—eat plenty of wholesome food—avoid overwork and sudden chills.

Nightly applications of Vick's VapoRub may help nature to complete the process of repair. Because Vicks acts locally by stimulation thru the skin to draw out the inflammation, attract the blood away from the congested spots and relieve the cough. In addition, the medicinal ingredients of Vicks are vaporized by the body heat. These vapors are breathed in all night long, thus bringing the medication to bear directly upon the inflamed areas.

Vicks should be rubbed in over the throat and chest until the skin is red—then spread on thickly and covered with hot flannel cloths. Leave the clothing loose around the neck and the bed clothes arranged in the form of a funnel so the vapors arising may be freely inhaled. If the cough is annoying, swallow a small bit of Vicks the size of a pea.

Samples to new users will be sent free on request to the Vick Chemical Company, 231 Broad Street, Greensboro, N. C.

25c 50c 1.20 VICKS VapoRub *Your Bodyguard Against Colds*

More Than 17 Million Jars Used Yearly

GMC TRUCKS
ELYRIA BUICK CO.
CEDAR & BROAD

VICTIMS RESCUED

Kidney, liver, bladder and uric acid troubles are most dangerous because of their insidious attacks. Heed the first warning they give that they need attention by taking

GOLD MEDAL HAARLEM OIL CAPSULES

The world's standard remedy for these disorders, will often ward off these diseases and strengthen the body against further attacks. Three sizes, all druggists. Ask for the name Gold Medal on every box and accept no imitation

BOYS—LOOK!
TOY AIRPLANES
10 Cents
Ebert's Quality Pharmacy

WB NUFORM CORSETS

America's Leading Corset accomplish
Waistless—Hipless Bustless
figure-outlines: Fashion's latest decree.

A model for every figure, (each exclusive for its purpose) combining Slenderness, Grace and Suppleness, with long-wear, W. B. Nuform Corsets provide "Much Corset for Little Money."

While W. B. Nuform Corsets are popular priced corsets, they are not in any sense cheap corsets, but combine in Fit, Style, Material, Workmanship and Trimming, all the qualities of much higher priced corsets.

WEINGARTEN BROS., New York - Chicago

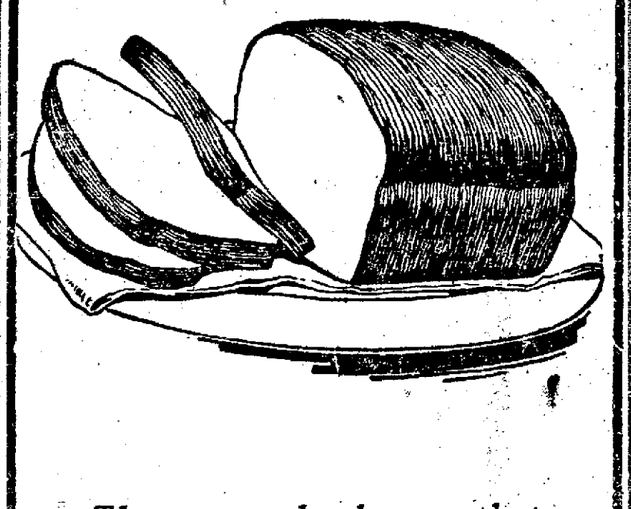

There may be loaves that look like it, but there's none that taste like it, that's sure!

Perfection Bread has a certain natural flavor and a fine, light texture that makes it different from other bread.

This loaf has a big food value.

It will please you.

Tell your grocer to put a loaf on your order today.

Perfection Bread Co.
BAKED LOCALLY INSURES FRESHNESS
'You will never know how good it is until you try it'

THEATERS

'ROAD TO DIVORCE' AT STRAND TODAY

Doctor Shaw's young wife was beautiful when he married her. She was beautiful now, but she had forgotten that fact in her all-absorbing interest in home and babies. Because she found household cares and childish demands satisfying and because her New England conscience told her it was

MARY MAC LAREN
IN THE UNIVERSAL SPECIAL ATTRACTION
"THE ROAD TO DIVORCE"

her duty to thus sacrifice herself upon the altar of family love, it had never occured to her that her husband was not equally content.

That he was lonely, neglected and longing for congenial companionship, as in the old days of their courtship, was borne to her consciousness when the fashionable girl who had been her bridesmaid came to visit.

How she struggled to cope with the sea of of tragedy which slowly rose and threatened to engulf her and her frail castle of domestic happiness; how the well-meaning but human young husband battled with the elements for life and happiness, and what kept them from reaching the end of "The Road to Divorce" is all vividly in Universal's feature drama of that name, which will be shown at the Strand theatre today.

'THE ORPHAN' STARTS THREE-DAY RUN AT THE AMERICAN TODAY

William Farnum, in his latest William Fox production, "The Orphan," a powerful and thrilling story of the West, opened a three days' engagement at the Dreamland theatre today.

The story, written by Clarence E Mulford and directed by J. Gordon Edwards, centrs around The Orphan, an outlaw, who is hated and hunted persistently by the people of the little western town of Ford's Station, in the heart of the cowpunchers' country. When Sheriff Jim Shields goes out to capture the outlaw, he himself is made captive by the fugitive. After The Orphan has freed the Sheriff on condition that he help fight off an attack by Indians—in which the Sheriff is wounded—the outlaw dresses his companion's wounds and the pair part as friends. The Outlaw having won the other's admiration by his daring and courage.

Later, when the stage coach containing the Sheriff's pretty sister is attacked by Indians. The Orphan comes to the rescue. Through the confidence of his newly made friend the Sheriff, and the love of the girl. The Orphan makes his peace with the cowboys and starts life anew.

'WOULD YOU FORGIVE?' AT STRAND ON FRIDAY

Motion picture astromomers will be interested in the advent of a new star on Friday at the Strand theatre, where William Fox will present Vivian Rich in "Would You Forgive?" Although it is the first appearance of Miss Rich in a stellar role, she has been welcomed on the screen so often and so favorably in exacting characterizations that her successe as a star is beyond doubt.

"Riders of Vengeance" At Dreamland Tomorrow

She heard from his own lips his intention to kill the man she traveled far to marry. She also heard the story of the massacre of his entire family and his new bride while the peaceful tones of wedding bells still floated in the air.

And she refused to reveal his hiding place even though her husband-to-be was the sheriff. Then she heard the heartrending news that the sheriff was guilty of leading the band of murderers.

In "Riders of Vengeance," a Harry Carey photoplay, coming to the Dreamland theatre Wednesday is told the stor yof man's revenge. The story abounds with the thrills that formed the life of the young West.

'BLIND HUSBANDS' AT COLONIAL TOMORROW

The personage of Sepp Innerkofler, a world-famous mountain guide who risked his life again and again to save others, finally sacrificing to save others, finally sacrisweet in the memory of hundreds of Alpine mountain tourists who have visited Cortina D'Ampezzo on the Austro-Italian frontier.

The kindly simple-hearted though courageous guide has been immortalized on the screen. In "Blind Husbands," the Universal feature production, which is booked for the Colonial theatre tomorrow the part of "Silent Sepp" Innerkofler, is portrayed by T. H. Gibson-Cowland, and his characterization is acclaimed as one of the most sympathetic and artistic bits of acting in screen history.

AL. G. FIELD'S MINSTRELS MAY 10

Ever little while some impracticable person conceives the idea of changing conditions fixed by customs long established. Much has been written as to the changing of the minstrel show of America.

Any change that enhances the attractiveness of this form of amusement will bring its reward, but unfortunately the changes announced are not changes, but simply a pretext to palm off on the minstrel loving public another form of stage show glossed with burnt cork, to give it a semblance to that which it is pretended to represent.

The fact is minstrelsy has lived longer than any other form of amusement in this country. Minstrelsy is the world's oldest amusement. The wandering minstrel chronicled the important happenings before the art of printing came into general use.

David, with his harp of a thousand strings was a minstrel, and the singers of all ages were minstrels. The songs of the minstrel are the popular music of the day. Surrounded with the compositions, the minstrel brings amusement to all people.

The people want it. You can make it better but those who have endeavored to force the latter day hot house emanations on the public under the guise of minstrelsy have invariably failed, while those who have endeavored to present minstrelsy in a manner up to the demands of an ever discriminating public, reap their reward.

The Al. G. Field Minstrels are an example. It is one of the Standard Theatrical Attractions of the times.

Its history extending over a third of a century, is still going on. Al. G. Field has the happy faculty of putting on a show that has all the best of minstrelsy with modern surroundings.

The minstrels will appear at the Rialto theatre Monday night, May 10.

NORWALK

Norwalk, May 4.—Charity Ball clears $5,300 for Memorial Hospital Nurses' Home.

Six abandoned school buildings in Lyme township will be sold at public auction June 3.

Huron county Prosecuting Attourey Carpenter to assist Prosecutor Spitler in the criminal cases of the Seneca county cases at Tiffin.

Rishmond, Ripley, Fairfield and New Haven townships in Huron county have each purchased a roller for road improvements.

Norwalk Drilling Tool Co., purchases additional land with view of doubling plant.

Workingmen's Co-operative association met Sunday afternoon and decided to open general store which aims to sell goods to workingman at exact cost.

Mrs. Mary Brown, 82, [illegible] in fall.

MILLER
OPTOMETRIST
Uncomfortable EYES
Made COMFORTABLE
MILLERS GLASSES
Century Block

NOTICE!
Until further notice we will close at noon every Wednesday beginning Wednesday, May 5th.
THE NEW CITY MARKET

RIALTO THEATER
ONE BIG NIGHT
MONDAY, MAY 10

65 — MEMORABLE MINSTREL — 65
MERRY MAKERS
Prices $1.50, $1.00, 75c, 50c
SEAT SALE SATURDAY

WHO WAS THE MASKED DANCER?
?
BE SURE AND SEE
On With The Dance
?
UNUSUAL DRAMA

A Picture for Every Wife. Don't Get a Divorce Until You See
The ROAD To DIVORCE
Featuring
MARY MACLAREN
3 DAYS STARTING TODAY
STRAND THEATRE

AMERICAN
3 Days Starting TODAY
SPECIAL ATTRACTION EXTRAORDINARY
WILLIAM FOX presents

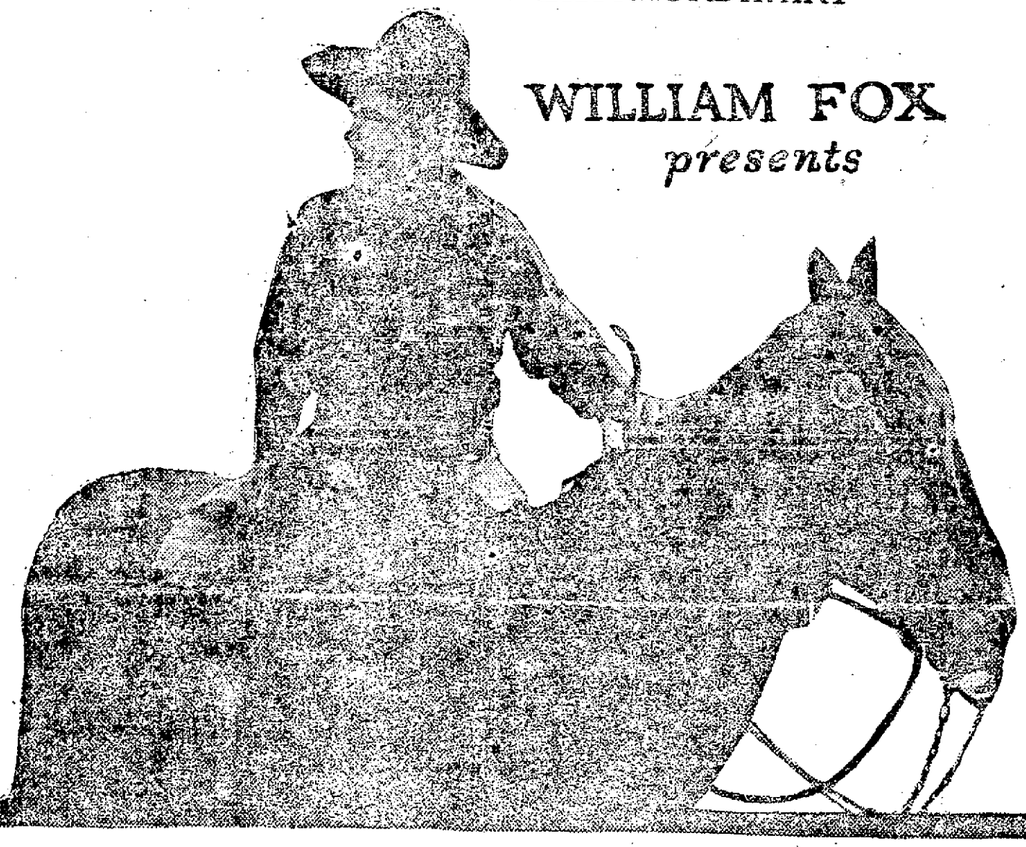

WILLIAM FARNUM
IN
The Orphan
By Clarence E. Mulford. Scenario by Roy Somerville
Staged by J. Gordon Edwards
FOX ENTERTAINMENTS

Colonial Theatre
EXTRA SPECIAL—4 DAYS STARTING TOMORROW
Stroheim's Wonder-Play
Directed by Stroheim himself
The Most Enthralling Motion Picture Drama that the Art has ever produced
Presented by Carl Laemmle
"BLIND HUSBANDS"

HERE is a photodrama which is at once an absorbing love story—a gripping portrayal of human passions—a thrilling adventure picture—and a marvelous, glorious scenic—with a splendid surprise at the end that sends you away in a glow of happiness. To tell you one word of the plot would spoil the most tremendous hour of dramatic entertainment you've ever known. We'll simply say that as the action unfolds you will grow powerless to leave your seat. It will be as if you, yourself, were one of the actors. You will pass through their trials and temptations, make your great decision in the moment of crisis, reap what you have sown. And when all is over you will be uplifted as never before by any moving picture. On no account fail to see the wonderplay, "BLIND HUSBANDS." Now playing—the picture you'll never forget.

PRODUCTION DE LUXE

THE VI

National Bulletin

By William Jennings Bryan

Copyright, 1920, by The Wheeler Syndicate, Inc.)

impressed with the need of a government bulletin that in this hall ask the readers to the reasons that have led to its establishment. In place it is not to be a those who have at- proposition heretofore ally done so on the the- e proposed bulletin was e nature of a newspaper could be farther from The newspapers can be to print the general they ought to have full the printing of political in commenting upon it. ment publication pro- nothing in common with pers. It should be only a bulletin, somewhat already issued by veri- ments, but differing in of information which it he people. The weather iscuss the weather; agri- ulletins discuss matters to the farmer; commer- ns deal with things that erest to business men. war the government a bulletin which dealt lusively with matter re- e war, a considerable he space being devoted the killed or wounded. of a bulletin dealing with ms before the public and arguments on both questions that are at is- when it is remembered a bulletin will deal with that are of paramount and universal interest. ers are interested in the ssued by the agricultur- ent and only business e bulletins issued by the t of commerce. But ev- is interested, or should onsressional and presi- onresgsional and presi- mpaigns. The whole di- the government may be t the polls; policies are or condemned: vital in- e involved in these elec- yet the public is entire- ent upon private sources tion. This would be un- if all the sources were ed, unselfish and impar- pose. Honest men are bi- that bias effects the unconsciously if not y. A man's sympathies uch to do with his deci- his reason—sometimes Even when he sincerely ate a proposition impar- will present what he re- he most important ar-gu- omit that which he re- ess important. And yet a pponent may differ from ally as to the relative im- of the things presented ed.

of a nation depends up- ll of the people and the people can not be intel- xpressed unless the peo- formed upon the subject ich they are called to

s Papers Misused

situation is made more the fact that not all of apers are owned and od- urely patriotic purposes. the ownership is secret, w since we have a law newspapers to reveal ership, and yet it is not y to enforce this law. A f incidents can be cited. years ago, the Chicago was owned by a Chicago med Walsh. It claimed emocratic paper and was ctatorial in its editorial he owner was promoting of business enterprises y was convicted of crime tion with some of his was found that the paper a paying enterprise. On ary, it was conducted at a hink it was running be- ething like a quarter of a year). The paper was rily conducted as a news- rather as an adjunct to enterprises. When one the facts he can under- what a disadvantage its ere when they came to political questions.

investigation of the New rtford and New Haven it was found that a lead- on daily was actually own- railroad although it was d in the name of an indi- When one examines into ition of the railroad as in- on showed it, he can un- how unfair it was to public dependent for in- n on a paper controlled in rest of that great railway ion. In Florida, two of inent dailies were until owned by railroads. After h of Vice President Fair- t was learned that an In- is paper, ostensibly owned al journalist, was actually erty of the vice president. York it is not an unusual r men connected with big enterprises to become the of newspapers.

dinary question of general r such a paper has no in- misrepresenting the situa- t whenever there is a con- tween corporate interests masses these papers appear champions of the corporate

are always before the na- reat economic questions, nes they relate to the tariff, nes to the trusts, sometimes sportation lines. Many big pers are quite intimately ed with banks and other enterprises, and some- these are directly involved questions at issue. In 1913- banking interests were al- nimously opposed to the law, and their influence newspapers which they ed made the struggle be- friends and opponents of ency law an unequal one.

By Partisan

Illustrations

of the need of a government bulletin to the details of the proposed measure. This bulletin should be not non-partisan but bi-partisan. That is, it should be in the control of persons selected by the various parties and responsible to the parties so that all sides of the question shall have a hearing. I have no desire to set forth any hard and fast rule for the control of the bulletin but suggest for consideration the following plan. The board of control might be made up of five persons, one appointed by the president, one appointed by the majority party on the house, one by the minority party in the house one by the majority party in the minority party in the senate. This would make sure of two Democrats and two Republicans on the board (with the parties as they now stand) with the politics of the fifth man dependent upon the party affiliations of the president. The law establishing the bulletin should, as far as possible, determine the things to be printed with power vested in the board to decide other details. To make sure that the minority would have a fair hearing, any two members of the board should have permission to cause the insertion of such matter as they deem necessary. There would be no difficulty in designating the kind of matter to be printed.

It is important that there should be editorial space in the bulletin and it should be divided between the parties in proportion to the voting strength at the last election or in Congress. Each party in Congress should be permitted to select the editor who would use the editorial space assigned to the party. In order that all factions in Congress may be represented in the editorial space, any minority faction of a party which rejected the editor selected by the majority should be allowed to have its own editorial representation and be assigned space according to its voting strength.

The publication should be published at certain intervals which might be made shorter during the campaign season when the interest in the publication is greater and the information more immediately necessary.

The paper should be furnished at a nominal sum, say 25 cents per year, to all who are interested enough to subscribe for it. A nominal subscription fee is suggested in order to make sure that the paper will be read, otherwise there might be waste. Of course, the paper would cost much more than that but there is nothing that would better justify the expenditure of public money than a bulletin that would inform the people upon the issues they are called upon to settle at the polls. With such a publication within the reach of all who desire to inform themselves on campaign issues we may expect a more speedy settlement of questions and thus a shorter period of uncertainty.

"Authentic Facts"

Such a bulletin would not interfere with any legitimate newspaper On the contrary, it would furnish authentic facts for the newspaper to discuss and it would also furnish the arguments pro and con from the highest sources. Nothing is more important in the discussion of public questions than an authoritative statement of the arguments in support of and against the proposition at issue.

Of course, objections to such a bulletin will come from owners of the papers that have a pecuniary interest in deceiving the public, but they dare not give their real reason. Who else can offer a valid objection?

The first question to be decided is, are the people upon whose consent the government rests entitled to understand the subjects submitted to them for decision? This question must of necessity be answered in the affirmative.

Second: Do the privately owned newspapers, as they now exist, furnish the information that the people need for intelligent political action? If this is answered in the affirmative then there can be no justification for a government publication.

If a negative answer is given it brings us to the third question. Can the government afford to incur the expense necessary to give the information needed? This admits of but one answer, and a fourth question completes the review of the subject. Does the plan proposed furnish a practical means of supplying the information needed If not, let a better plan be suggested. Those who believe that some plan is needed will gladly accept the best plan offered.

RIDGEVILLE

Ridgeville, May 4—Mr. and Mrs. Chas. Dittrick, of Cleveland, and their daughter and family were Sunday guests of Mr. and Mrs. B. C. Miller.

Mrs. S. G. Shaw, of Elyria, spent Thursday with Mr. Shaw's parents.

Mr. and Mrs. Arthur Ford entertained the latter's brother, Roscoe Bourne, and family, of Cleveland, over Sunday.

The many friends of Mr. Bastard are rejoiced to see him out again after his serious accident.

A. B. Shaw, of Cleveland, was a guest of his mother, Thursday and Friday.

Mr. and Mrs. Louis Shaber entertained their nieces, the Misses Maud and Ione Richard, several days the past week.

On Sunday Mr. and Mrs. B. C. Miller had as their guests, Mr. and Mrs. Burrell Martin, of Eaton, Mrs. Frank Hawke and Mrs. Clark Harrington remaining at her brother's home for a longer visit.

At the church meeting on Sunday it was voted to extend a unanimous call to Rev. E. C. Young of Cleveland to become the regular pastor of the Congregational church.

On Friday evening the Dover Grange gave a play in the town hall, which was well attended and enjoyed by all. Each grange netted about $27.50.

On May 12th the Ladies Benevolent society will hold their annual meeting in the church parlors. At this meeting the change will be made from an all day meeting to an afternoon only. Supper will be served early.

TERRIBLE TESSIE -:- By Hal Probasco

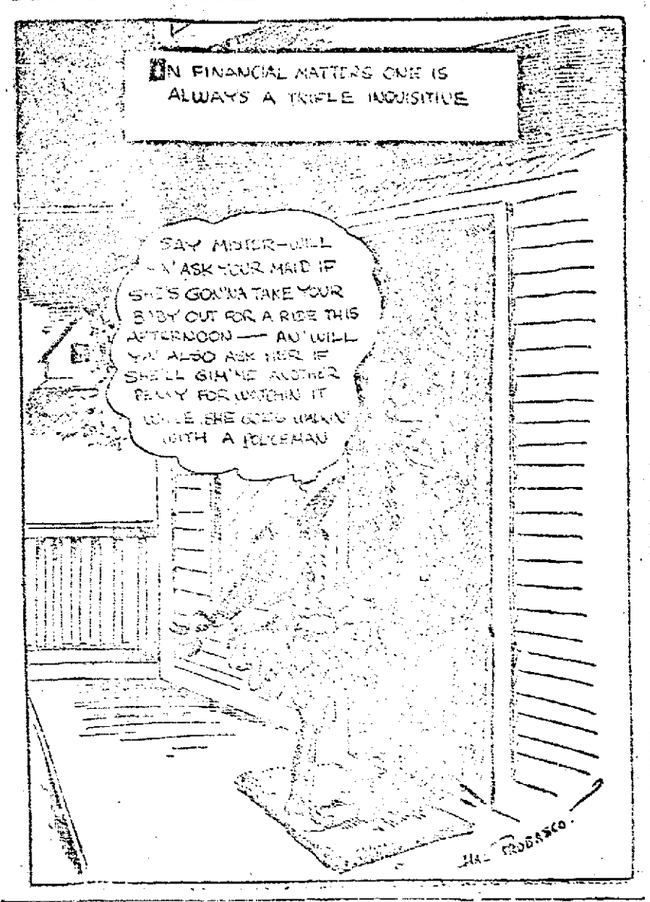

AMHERST—George Pippert, 77, and Godfrey Hadman, 77, both long residents here, the latter recently celebrating 57th wedding anniversary, are dead.

GREENWICH—New rubber company expects to start operations June 1.

MONROEVILLE—School officials inform delegations of citizens that new auditorium building will never be used for dancing.

AMHERST — Local Pomona grange passes resolution protesting against Lorain county fair dates, Sept. 4, 5, 6 and 7 not to include the Sabbath date.

WILLARD —Although heavy truck passed over hip of James Boyd, hospital attaches say he probably will recover.

MONROEVILLE—Eleven graduate from Monroeville state normal school May 27.

Dr. R. A. Williams
OSTEOPATH
215 Masonic Temple Building
Phone 2030
Hours 9:00 to 12:00; 2:00 to 5; 7:00 to 8:00. Except Wednesday evening and Sunday by appointment only

MEMBERS
20th Century Dancing Club
MAY PARTY
Thursday, May 6th

Read The Chronicle-Telegram Want Page

ROSE O' CUBA CIGARS
Now 10c
Mose Wilder
DISTRIBUTOR
Elyria - - Ohio

Do You Know That Bread is The Staff of Life?
Blue Boy Bread is Life Itself
It has the quality—
It has the flavor—
You can give it to your babies—
What more do you want—
Tell your Grocer Blue Boy Bread.
Only 15c
A. MONROE & SON
WHITEHOUSE BAKERY

It reached your eyes— Did it reach your HEART?

You've seen the Interchurch advertising. In newspapers. In magazines.

You know that 30 great denominations are co-operating in a world plan to make each church and each denomination render bigger, broader sevice for all mankind. You know something of the needs that must be met—

--more and better hospitals
--more and better Christian schools
--more doctors abroad
--more teachers abroad
--a living wage for ministers
--Americanization
--meeting the rural problem
--an expanding program in our American cities
--an adequate program of Evangelism for the whole world
--to make the spirit of Jesus dominant in our national and world problem and program

You've read of this--it reached your eyes, but has it reached your heart?

Millions of members of our churches have already responded. Generously! The response is growing every day, every hour. But hundreds of thousands who are not connected with the churches, but are friendly to the Evangelistic and Philanthropic program of the churches, have not been reached--hence, this direct appeal.

If you have not been asked to give your share to this, God's work for mankind, give now and give from your heart.

NOW!

Give now. Don't wait longer for a canvasser to call. You need send no payment now--your promise will be sufficient.

Please fill out the pledge below. Give the maximum amount according to your ability to give or as you have prospered--this has meant thus far amounts ranging from many hundreds or thousands per month down to $50 a month, $25 a month, $5 a month, $1 a month--even the smallest amount will help carry on the great work of the Kingdom of God just that much further. Write your address plainly and mail the pledge below today.

INTERCHURCH
WORLD MOVEMENT

The publication of this advertisement is made posible through the co-operation of 30 denominations

Tear off and Mail TODAY!

In recognition of the goodness of God, I want to assist in making possible the enlargement of the missionary, benevolent, educational and philanthropic work of the CO-OPERATING CHURCHES IN THE INTERCHURCH WORLD MOVEMENT

And I hereby agree to give, for one year only, May 15th, 1920-May 15th, 1921, the sum of $....., which I promise to pay in

.....Monthly installments, beginning May 15th, 1920.

.....quarterly installments, beginning May 15th, 1920.

.....payment in full by check herewith.
(Indicate by cross-mark which method of payment you select)

Name .....

Street Address .....

City ..... State .....

Send pledge or make out check to L. B. Hindeman, Y. M. C. A., Elyria, Ohio, County Interchurch World Movement Campaign Director or George H. Chamberlain, Turner Block, Elyria, O., city campaign director, or to
GEORGE M. FOWLES, Treasurer, 45 West 18th Street, New York City.

PARK CO. WANTS WEST RIVER DAM RESTORED

Colonel Zimmerman, of the Riverview Park, appeared before the council last evening and asked that the dam just below the Third street bridge be restored in order that the park could establish boating. The matter was referred to the Park and Bridge committee.

Request Watchman For Huron Street Crossing

The Street and Steam Railroad committees recommended to the city council last evening that it is desirable that a watchman be placed at the Baltimore and Ohio railroad crossing at Huron street from six in the morning until six in the evening. The railroad will be notified accordingly.

WEST RIDGE

West Ridge, May 4.—The wedding bells have been ringing merrily with two weddings to their credit the past week, and one or two more promised in the near future.

Harry Bemis and Miss Elda Bousold, of Cleveland, were united in the holy bonds of matrimony on Monday in Cleveland. The past week they have been guests of his parents, Mr. and Mrs. Ed Pember. They will reside in Cleveland as their home is already furnished.

Carl Simms and Miss Carrie Kolbe, of Carlisle Center, were joined in wedlock at the parsonage of Rev. Fred Haudke on South Ridge on Wednesday afternoon. After a brief visit with friends they will reside in Elyria.

Mr. and Mrs. Fred Lottman entertained at Sunday dinner her parents, Mr. and Mrs William Bongs and family, of Murray Ridge, her brother, Wm Bongs, Jr., and family, of Grafton, and and uncle and family of the Abbey road Mr. Lottman's and guests called on Wm. Behrenes and family in the after noon.

Godfrey Blaes, of Detroit, Mich., arrived on Saturday to visit for an indefinite time his daughter, Mrs. Harry Lauer and family.

Ollie Minnick and family were guests of his brother Matt Minnick of Ridgeville, Sunday.

It was with regret that our community heard of the passing away of Mrs. Mabel Wack Squire, of Elyria, on Friday. Mrs. Squire was born and lived her girlhood days on the Ridge.

On Saturday came the news of the passing away of another former resident of the Ridge at Elyria. The death of Harmon Albright, who had lived here more than 30 years and who removed to Elyria two years ago, was regretted by many neighbors. He leaves a wife and son and two daughters.

Mrs. Eva Bailing, of Lorain was entertained at the home of Ed Pember Saturday and Sunday.

George Decker and H. H. Drusendahl and their wives attended the Pomona Grange at Amherst on Saturday.

Mrs. Nettie Bennett, of Elyria, visited at the home of B. O. Pope, Sunday.

Chas Fowl was a visitor at the home of Mr. Thos. Fesler's in Elyria, Sunday.

Mrs. Mary Moulder and son Ebertt, of LaGrange were guests of her brother, John Simms and family, Sunday.

More than $40 were realized from the "Pie Social," at the Carlisle Grange last Tuesday night. The ladies feel proud of their culinary success as no pie sold for less than $2.

Mr. and Mrs. Walter Sipple entertained on Sunday her sister, Miss Margaret Neubiser, of Ashtabula, Sherman Wurst and family, of Elyria, and Herbert Stang and family, of South Ridge.

Miss Mattie Bongs, of Murray Ridge, spent last week with her sister, Mrs. Fred Laman

Mrs. Ed Pember and guest, Mrs. Bailing, called on Mrs. B. O. Pope Sunday afternoon

Mr. and Mrs. George Decker and Mr. and Mrs. H. H Drusendahl attended the Evangelistic service in Lorain Sunday evening

Chas. Swartz and daughter, Miss Claire, were guests of his sister, Mrs. Wm. Schubert, of Russia, Sunday.

Mr and Mrs. Carl Fowl were guests of her Mother, Rollin Baus, at the County Home on Murray Ridge, Sunday.

Mr. and Mrs Conrad Schmauk, of Amherst, called at the home of her brother, Chas. Swartz, Sunday.

BIRMINGHAM

Birmingham (Town Line) May 4.—Charley Heald, of Birmingham, has been busy putting up lightning rods on new barns in this section

Mrs. Peter J. Reighley and Mrs A. J. Joyce were Lorain visitors recently.

Mr. and Mrs. Adam Horn were Brownhelm visitors Thursday evening.

John Bohn, Jr., called on Philip Frankenberg, Thursday.

Mr. and Mrs. Philip Battenhouse and family were Elyria visitors Sunday evening.

Mr. and Mrs. Carl Reighley and family, of Elyria, spent Sunday with Mr. and Mrs. Peter Reighley.

NEURALGIA
EASED AT ONCE BY THE OLD-RELIABLE REMEDY—DEPENDABLE ABSOLUTELY—
CAPUDINE
ITS LIQUID — QUICK EFFECT

GOES TO CHINA AS WIFE OF MINISTER

Mrs. Charles R. Crane.

This is a recent photograph of the wife of the newly appointed minister to China. Mrs. Crane was formerly Cornelia W. Smith of Paterson, N. J., and her marriage took place in 1881.

CINCINNATI FESTIVAL OF MUSIC IS OPENED

(By Associated Press)

Cincinnati, May 4—Final rehearsals for the twenty-fourth biennial May festival have been held, and the concert will open tonight with the singing of "America" by the chorus and audience, after which the Te Deum of Handel will be sung, in celebration of the victory of the allies in the world war. The second half of the program will present the Verdi requiem, in memory of the fallen heroes of the great conflict

MASTODON TUSKS ARE UNEARTHED

(By Associated Press)

Cincinnati, May 4—While excavating for building foundation in the central part of this city today workmen unearthed a mastodon's tusk eight feet long. It was fifteen feet below the surface.

Lorain, May 3.—The surface of Black River Sunday afternoon was in flames for sverela hours and two fire companies were called out to fight the blaze.

The river had become coated with oil which was ignited, apparently, from a lighted match thrown into the stream. The blaze was 400 feet long and 40 feet high

The steamer R. R. Richardson was scorched before it could be moved. Several small boats were burned.

Better Than Spanking

Spanking does not cure children of BED-WETTING. Don't blame the child; there is a cause for this trouble. If your children are afflicted, try Mrs. Summers' home treatment for bed-wetting, which has proved a blessing to hundreds of families. Ask your druggist for Mrs. Summers' Bed-Wetting Remedy, or send for FREE TRIAL by addressing The Summers Medical Co., Box W, South Bend, Ind.

SOLDIERS GET FINAL PAPERS

Yesterday afternoon twenty-six alien soldiers who served in the United States army during the late war, appeared at the court house and were given naturalization papers. They were not required to take any examination, nor were they asked to apply for their first papers Among those who applied were two colored men who were born in Canada.

CASTALIA: Old Dorby Hat Wearing club formed here.

Cutlery by The Velvet

Swift & Company Does Not Control Its Raw Material

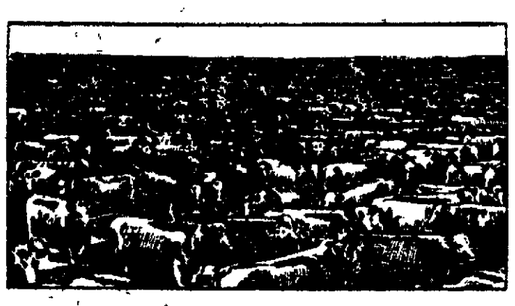

Other industries can buy their raw materials according to need or judgment, and set a selling price. They need manufacture only what they can sell at their price.

Cotton, wool, wheat, lumber, iron, steel, and other non-perishables, can be held either by their producers or their users until needed.

But live stock comes to market every day in fluctuating quantities from scattered sources, wholly uncontrolled and at times without regard to market needs.

An immediate outlet must be found for the perishable products, at whatever price, as only a very small proportion can be stored.

No one can foresee or stipulate what they shall bring; prices must fluctuate from day to day to insure keeping the market clear.

Only the most exacting care of every detail of distribution enables Swift & Company to make the small profit from all sources of a fraction of a cent per pound, necessary for it to continue to obtain capital and maintain operations.

Swift & Company, U. S. A.

SWIFT & COMPANY U.S.A.

EARLY CLOSING HOURS

for the Benefit of Our Sales People

May, June, July and August

Starting WEDNESDAY, MAY Fifth, the following stores will close at twelve o'clock noon, to allow our saes people the afternoons during the Summer months for rest or recreation.

We feel that allowing them this opportunity in the middle of the week fits them to give our customers far better service. By so doing, we trust our customers will be glad to co-operate with us along these lines.

Saul's

The Fay Co.

The Style Center

John Lersch & Co.

The Lewis Mercantile Co.

The Elyria Dry Goods Co.

Cheap Auto-mobile Insur-ance

IS JUST AS GOOD AS CHEAP EGGS—AND JUST ABOUT AS DEPENDABLE

The Travelers is the largest and greatest casualty insurance company and has enormous assets and splendid resources. Its policies represent the highest standard of excellence.

Buy automobile insurance as you would any other investment—with a view to present and future security.

Don't Gamble—INSURE.

In your hour of need—after your automobile accident—your best friend will be The Travelers, standing between you and loss.

The Cost is Reasonable—
The Protection absolute.

C. L. SOTHERDEN & SON

INSURANCE DOCTORS

601-2 Bank Bldg. Phone 2463

10% DISCOUNT 10% On Slater's

Entire stock of high grade shoes and oxfords. This sale includes J. E. Tilt shoes and oxfords, Drew Arch Rest shoes, pumps and oxfords, many different styles in black, brown and white. Educator Shoes, Weyenberg work shoes, Ferris children's shoes.

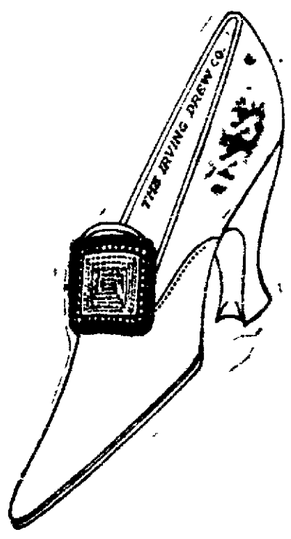

EXTRA SPECIALS

MEN'S SHOES

Men's Black Calf Shoes, wide or narrow toes. Special $5.95
Men's Tan Calf Dress Shoes. Special $7.95
Men's Oil Tan Work Shoes. Special $3.95
Men's Outing Shoes. Special $3.45

LADIES' SHOES

Ladies' Drew Arch Rest Shoes. Discontinued numbers. Special $5.95
Ladies' black Drew Arch Rest Shoes. Louis heel. Special $9.95
Ladies' black and tan kid leather shoes. Military heel. Special $7.95

SLATER'S 90W Bell 156 CLARK STREET 2911 Home Phone SLATER'S

ational Bulletin

illiam Jennings Bryan

t, 1920, by The Wheeler Syndicate, Inc.)

d with the need tin that in this the readers to s that have led ablishment. In is not to be a who have at- tion heretofore e so on the the- ed bulletin was of a newspaper e farther from wspapers can be t the general ht to have full ting of political enting upon it. publication pro- n common with should be only etin, somewhat issued by vari- out differing in nation which it . The weather e weather; and discuss matters armer; commer- with things that business men. he government tin which dealt with matter re- a considerable being devoted ed or wounded. etin dealing with e the public and nents on both s that are at is- is remembered n will deal with of paramount iversal interest. nterested in the the agricultur- only business ns issued by the merce. But ev- ested, or should onal and presi- nal and presi- The whole di- ernment may be lls; policies are omned: vital in- d in these elec- public is entire- private sources his would be un- e sources were lfish and impar- nest men are bi- bias effects the sciously if not an's sympathies o with his deci- ason—sometimes en he sincerely oposition impar- ent what he re- important ar- gu- at which he re- rtant. And yet a may differ from the relative im- things presented

tion depends up- people and the can not be intel- unless the peo- upon the subject are called to

s Misused

n is made more t that not all of e owned and ed- ristic purposes. nership is secret, we have a law papers to reveal nd yet it is not orce this law. A its can be cited. go, the Chicago ed by a Chicago alsh. It claimed c paper and was in its editorial r was promoting iness enterprises onvicted of crime th some of his d that the paper enterprise. On as conducted at a was running be- ke a quarter of a The paper was ducted as a news- as an adjunct to ises. When one is he can under- disadvantage its en they came to l questions. ation of the New nd New Haven ound that a lead- was actually own- d although it was name of an indi- ne examines into he railroad as in- d it, he can un- unfair it was to dependent for in- aper controlled in hat great railway Florida, two of dailies were until y railroads. After e President Fair- arned that an In- ostensibly owned alist, was actually the vice president. is not an unusual onnected with big ises to become the apers. uestion of general paper has no in- esenting the situa- er there is a con- corporate interests hese papers appear s of the corporate

ays before the na- onomic questions, elate to the tariff, e trusts, sometimes n lines. Many big quite intimately banks and other prises, and some- directly involved at issue. In 1913- interests were al- sly opposed to the and their influence papers which they the struggle be- and opponents of an unequal one.

of the need of a government bulletin to the details of the proposed measure. The bulletin should be not non-partisan but bi-partisan. That is, it should be in the control of persons selected by the various parties and responsible to the parties so that all sides of the question shall have a heading. I have no desire to set forth any hard and fast rule for the control of the bulletin but suggest for consideration the following plan. The board of control might be made up of five persons, one appointed by the president, one appointed by the majority party on the house, one by the minority party in the house one by the majority party in the minority party in the senate. This would make sure of two Democrats and two Republicans on the board (with the parties as they now are.) with the politics of the fifth man dependent upon the party affiliations of the president. The law establishing the bulletin should, as far as possible, determine the things to be printed with power vested in the board to decide other details. To make sure that the minority would have a fair hearing, say two members of the board should have permission to cause the insertion of such matter as they deem necessary. There would be no difficulty in designating the kind of matter to be printed.

It is important that there should be editorial space in the bulletin and it should be divided between the parties in proportion to the voting strength at the last election or in Congress. Each party in Congress should be permitted to select the editor who would use the editorial space assigned to the party. In order that all factions in Congress may be represented in the editorial space, any minority faction of a party which rejected the editor selected by the majority should be allowed to have its own editorial representation and be assigned space according to its voting strength.

The publication should be published at certain intervals which might be made shorter during the campaign season when the interest in the publication is greater and the information more immediately necessary.

The paper should be furnished at a nominal sum, say 25 cents per year, to all who are interested enough to subscribe for it. A nominal subscription fee is suggested in order to make sure that the paper will be read, otherwise there might be waste. Of course, the paper would cost much more than that but there is nothing that would better justify the expenditure of public money than a bulletin that would inform the people upon the issues they are called upon to settle at the polls. With such a publication within the reach of all who desire to inform themselves on campaign issues we may expect a more speedy settlement of questions and thus a shorter period of uncertainty.

"Authentic Facts"

Such a bulletin would not interfere with any legitimate newspaper On the contrary, it would furnish authentic facts for the newspaper to discuss and it would also furnish the arguments pro and con from the highest sources. Nothing is more important in the discussion of public questions than an authoritative statement of the arguments in support of and against the proposition at issue.

Of course, objections to such a bulletin will come from owners of the papers that have a pecuniary interest in deceiving the public, but they dare not give their real reason. Who else can offer a valid objection?

The first question to be decided is, are the people upon whose consent the government rests entitled to understand the subjects submitted to them for decision? This question must of necessity be answered in the affirmative.

Second: Do the privately owned newspapers, as they now exist, furnish the information that the people need for intelligent political action? If this is answered in the affirmative then there can be no justification for a government publication.

If a negative answer is given it brings us to the third question. Can the government afford to incur the expense necessary to give the information needed? This admits of but one answer, and a fourth question completes the review of the subject. Does the plan proposed furnish a practical means of supplying the information needed If not, let a better plan be suggested. Those who believe that some plan is needed will gladly accept the best plan offered.

RIDGEVILLE

Ridgeville, May 4—Mr. and Mrs. Chas. Dittrick, of Cleveland, and their daughter and family were Sunday guests of Mr. and Mrs. B. C. Miller.

Mrs. S. G. Shaw, of Elyria, spent Thursday with Mr. Shaw's parents.

Mr. and Mrs. Arthur Ford entertained the latter's brother, Roscoe Bourne, and family, of Cleveland, over Sunday.

The many friends of Mr. Bastard are rejoiced to see him out again after his serious accident.

A. B. Shaw, of Cleveland, was a guest of his mother, Thursday and Friday.

Mr. and Mrs. Louis Shaber entertained their nieces, the Misses Maud and Ione Richard, several days the past week.

On Sunday Mr. and Mrs. B. C. Miller had as their guests, Mr. and Mrs. Burrell Martin, of Eaton, Mrs. Frank Hawke and Mrs. Clark Harrington remaining at her brother's home for a longer visit.

At the church meeting on Sunday it was voted to extend a unanimous call to Rev. E. C. Young of Cleveland to become the regular pastor of the Congregational church.

On Friday evening the Dover Grange gave a play in the town hall, which was well attended and enjoyed by all. Each grange netted about $27.50.

On May 12th the Ladies Benevolent society will hold their annual meeting in the church parlors. At this meeting the change will be made from an all day meeting to an afternoon only. Supper will be served early.

TERRIBLE TESSIE -:- By Hal Probasco

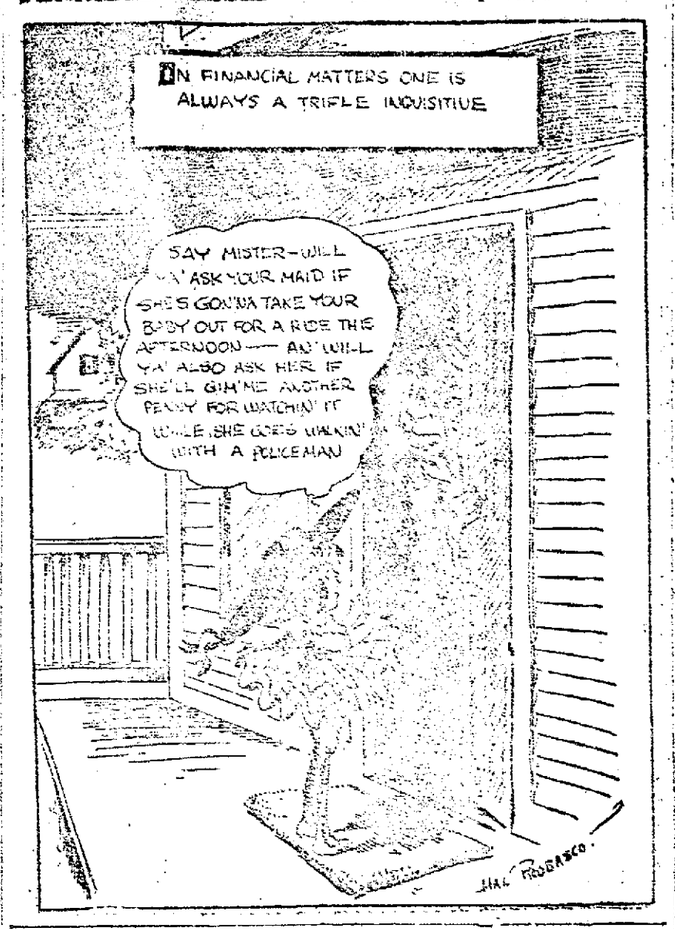

AMHERST—George Pippert, Jr., and Godfrey Heffman, 77, both long residents here, the latter recently celebrating 57th wedding anniversary, are dead.

GREENWICH—New rubber company expects to start operations June 1.

MONROEVILLE—School officials inform delegations of citizens that new auditorium building will never be used for dancing.

AMHERST — Local Pomona grange passes resolution protesting against Lorain county fair dates, Sept. 4, 5, 6 and 7 not to include the Sabbath date.

WILLARD —Although heavy truck passed over hip of James Boyd, hospital attaches say he probably will recover.

MONROEVILLE—Eleven graduate from Monroeville state normal school May 27.

Dr. R. A. Williams
OSTEOPATH
215 Masonic Temple Building
Phone 2030
Hours 9:00 to 12:00; 2:00 to 5; 7:00 to 8:00. Except Wednesday evening and Sunday by appointment only.

MEMBERS
20th Century Dancing Club
MAY PARTY
Thursday, May 6th

Read The Chronicle-Telegram Want Ads.

ROSE O' CUBA CIGARS
Now 10c
Mose Wilder
DISTRIBUTOR
Elyria - - Ohio

Do You Know That Bread is The Staff of Life?
Blue Boy Bread is Life Itself
It has the quality—
It has the flavor—
You can give it to your babies—
What more do you want—
Tell your Grocer Blue Boy Bread.
Only 15c
A. MONROE & SON
WHITEHOUSE BAKERY

It reached your eyes— Did it reach your HEART?

You've seen the Interchurch advertising. In newspapers. In magazines.

You know that 30 great denominations are co-operating in a world plan to make each church and each denomination render bigger, broader sevice for all mankind. You know something of the needs that must be met—

--more and better hospitals
--more and better Christian schools
--more doctors abroad
--more teachers abroad
--a living wage for ministers
--Americanization
--meeting the rural problem
--an expanding program in our American cities
--an adequate program of Evangelism for the whole world
--to make the spirit of Jesus dominant in our national and world problem and program

You've read of this--it reached your eyes, but has it reached your heart?

Millions of members of our churches have already responded. Generously! The response is growing every day, every hour. But hundreds of thousands who are not connected with the churches, but are friendly to the Evangelistic and Philanthropic program of the churches, have not been reached--hence, this direct appeal.

If you have not been asked to give your share to this, God's work for mankind, give now and give from your heart.

NOW!

Give now. Don't wait longer for a canvasser to call. You need send no payment now--your promise will be sufficient.

Please fill out the pledge below. Give the maximum amount according to your ability to give or as you have prospered--this has meant thus far amounts ranging from many hundreds or thousands per month down to $50 a month, $25 a month, $5 a month, $1 a month--even the smallest amount will help carry on the great work of the Kingdom of God just that much further. Write your address plainly and mail the pledge below today.

INTERCHURCH
WORLD MOVEMENT

The publication of this advertisement is made posible through the co-operation of 30 denominations

Tear off and Mail TODAY!

In recognition of the goodness of God, I want to assist in making possible the enlargement of the missionary, benevolent, educational and philanthropic work of the CO-OPERATING CHURCHES IN THE INTERCHURCH WORLD MOVEMENT

And I hereby agree to give, for one year only, May 15th, 1920-May 15th, 1921, the sum of $....., which I promise to pay in

.....Monthly installments, beginning May 15th, 1920.

.....quarterly installments, beginning May 15th, 1920.

.....payment in full by check herewith.
(Indicate by cross-mark which method of payment you select)

Name .....
Street Address .....
City ..... State .....

Send pledge or make out check to L. B. Hindeman, Y. M. C. A., Elyria, Ohio, County Interchurch World Movement Campaign Director or George H. Chamberlain, Turner Block, Elyria, O., city campaign director, or to
GEORGE M. FOWLES, Treasurer, 45 West 18th Street, New York City.

YOUR NICKELS AND DIMES WILL BUY A PIANO

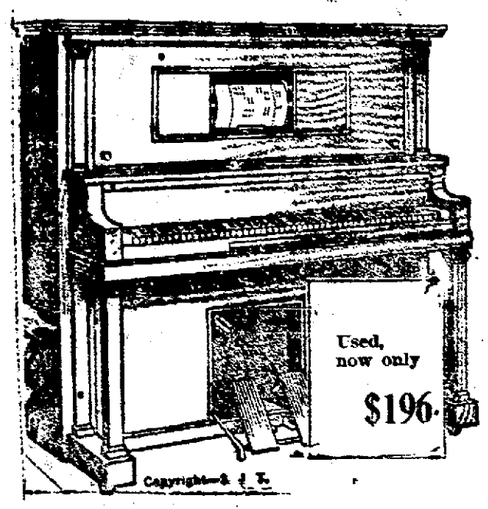

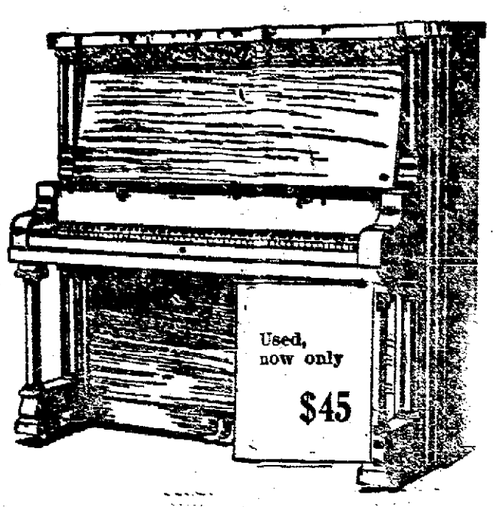

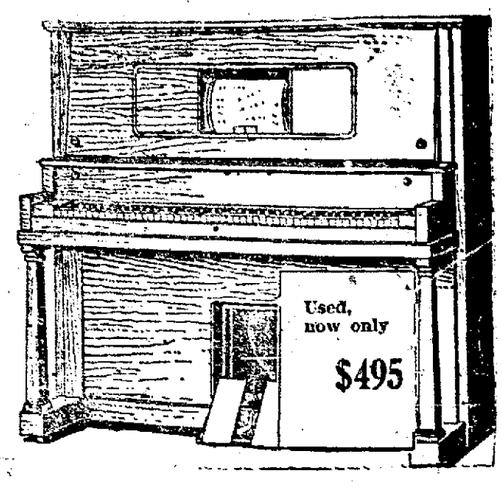

Act Now! This Piano Sale Will Close This Week

This stock of Pianos will soon be sold. This great piano sale will be declared over very soon. The pianos are selling fast. You still have your chance if you act quickly, our store has been crowded with shrewd business men and women eagerly snapping up these great bargains. They realize that Piano Prices are going higher. They are far sighted. They are buying now while prices are low. There will be a big rush from now on. This stock is selling fast—don't be too late. We are on the home-stretch. The big piano sale will soon be over. We want the floors to be cleared of every single piano and player in stock. Nothing has been left undone, as far as we were able to determine, but we can candidly and honestly say that we will do anything in the bounds of business ethics to dispose of this stock. If you are really and sincerely interested in the purchase of a piano or player, we ask you to read carefully every word contained in this advertisement. Glance over the bargains depicted here and answer to yourself whether there is any particular reason why you should not purchase that piano or player for the children now. This is your opportunity.

SPECIAL—A New Player On Sale Now at $495. Bench and 12 Rolls of Music.

As a final effort to close out this stock we have cut the price on this new player-piano to the ridiculous figure of $495. You can search the country over, you might roam through the largest piano stores in the United States and it would be a difficult matter for you to duplicate this particular value. Come here and be convinced. Ask any of the sales force to play this player for you $495

Store Open Evenings Until Nine O'clock

We kindly ask those who have purchased pianos with promise of immediate delivery to be patient, as our Shipping Department has been swamped with deliveries.

SENSATIONAL SELLING OF PIANOS HAS NOW STARTED IN REALITY—PRICES STILL LOWER ON MANY INSTRUMENTS.

You cannot appreciate these values unless you call in person and see what is actually being done here. Come to this store today.

Hurry or You Will be Late—

These Prices Good Only During This Sale

ONLY $196—BENCH AND 12 ROLLS

A Dandy Bargain in a Player Piano

This used Player Piano will be on sale and will be sold at the quoted figure. In addition to the guaranteed saving you will receive a bunch of rolls of music (12 rolls), beautiful combination bench and delivery to your home free. Freight prepaid on out-of-town shipments. Investigate this sensational proposition $—2.50 a week. **$196**

EVERY PIANO FOR SALE

Pianos will sell at this store from this day forth at prices that will enable most any family to pay for a nice Piano out of their pin money. The specials listed below are now on sale.

BUYERS, ATTENTION!

No matter what little amount you have to pay down on a piano you will be almost certain to find a good piano here that will suit your convenience. We want to sell this stock.

PRICES CUT DOWN

Rather than allow a single Piano to remain unsold, we will cut prices to the very bone. We will not stand on ceremony. A small matter of a FEW DOLLARS will send an instrument to your home.

Used upright at a fraction of its actual worth. This is indeed a bargain. You must see this instrument to fully appreciate it. Small payment down, $1.50 a week will pay for it.

A piano taken in exchange for a Player. This instrument has been used just long enough to develop a nice mellow tone. Small payment down, $2 a week.

This used Piano will be sold. It is one of many assembled here that we are going to dispose of. The case is in ebony; $2.00 a week will pay for it. Stool and delivery free.

A dandy new Piano. Ask to be shown this one. Small payment will send it home; $2.00 a week will pay the balance.

THEY WILL BE SOLD

If you live within a radius of 100 miles of Elyria, it will pay you to come to this great sale. A guaranteed saving on a Piano or Player. Prices are down. Quality has not been tampered with. COME TO THIS STORE.

WONDERFUL BARGAINS

We want to dispose of every piano, irrespective of its quality. A genuine house-cleaning of every conceivable Piano and Player-Piano at prices that will destroy every precedent established by us. Small payments send a Piano home.

FATHERS and MOTHERS

The greatest evil that you have to contend with today is the contaminating influence of the dance hall and the street-congregating crowds. Keep your little boys and girls at home. Give them the proper kind of amusement and entertainment in their own home and they will not seek it on the outside, where they find it too often under conditions other than ideal. Start them on a musical education. Buy them a Piano now. An investment of a few dollars may save you endless hours of grief and worry in the hours that are to come. THINK THIS OVER.

The Best Place to Buy Your Piano

Small payments will pay for a Player Piano.

Small Payment Sends a Piano Home.

Store Open Evenings Until 9 O'clock

HART PIANO CO.

322 Broad St. Elyria, Ohio

Railroad Fare Refunded to Out of Town Buyers Living Within 100 Miles of Elyria, and Freight Prepaid.

LATE

Market

REPORTS

CLEVELAND, May 4.—Butter extra in tubs 67½ to 68; prints 68½ to 69; extra firsts 66½ to 67; firsts 65½ to 66; seconds 59 to 60; packing stock 35 to 40.

Live poultry, light fowls, extra 40; spring chickens 40.

Potatoes, Michigan round white No. 1 and New York round white $11 to $12 per hundred and fifty pound sack.

Cleveland, May 4.—Cattle receipts 150, steady.

Calves receipts 200, $1 higher; good to choice veal calves 1600@1800.

Sheep and lambs receipts 1000, steady. Good to choice lambs 1600@1800; fair to good 800@1200; good to choice sheep 900@1150; fair to good 400@550.

Hogs receipts 1500; 25 to 50 lower. Yorkers 1575; heavies 1450 mediums 1560; pigs and lights 1550; roughs 1175; stags 900.

Chicago, May 4.—Butter higher; creamery 47@62.

Eggs unchanged; receipts 59,930 cases.

Live poultry lower; springs 36; fowls 35.

Chicago, May 4.—(U. S. Bureau of Markets)—Cattle receipts 14,000; heavy steers and heavy cows slow; weak; others fairly active, mostly steady; yearlings showing strength; bulk beef steers 1165@1335; bulk butcher she stock 850@1075; veal calves dull; bid lower; few above 1250; stockers and feeders strong.

Hogs receipts 35,000; about 25 lower than Monday's average; light active; others slow; bulk light 1490@1525; top 1530; bulk 250 pounds and over 1350@1415; pigs 25 lower; bulk 1375@1450.

Sheep receipts 10,000; slow; first sales strong to higher; choice shorn lambs 1825; bulk good kinds 1750@1785; best wool lambs held at 2100.

Toledo, May 4—Corn, cash 188; oats, cash, 118; barley, cash, 175; rye, number 2, 218.

LATE BULLETINS

(By Associated Press)

TO SOLVE MURDER

Pontiac, Mich, May 4—How the state expects to prove its case against Anson Best, charged with the murder of Vera Schneider, 19 year old telephone operator, April 24, was outlined in circuit court here this afternoon by Prosecutor Glenn C. Gillespie. Witnesses would be produced, Mr. Gillespie said, who contrary to Best's last statement that he had never seen Miss Schneider, would testify that he was with her the night she was killed.

YEGGS USE ACID

Cleveland, May 4—Four yegg bandits, appearing in a stolen automobile, and using acid as their weapon, attempted a holdup today in F. G. Long's jewelry store. While Long was displaying a tray of watches to the bandits, one threw the contents of a bottle of acid in Long's face. Long screamed with pain as the fluid temporarily blinded him and the bandits fled without securing any loot.

CLOTHING REDUCTIONS

Toronto, May 4—Display advertising appeared today in local newspapers announcing decided reductions in the cost of clothing and other necessities. All large department stores have been advertising bargain sales ever since the inauguration of the overall campaign in the United States and Canada.

CASHED BONUS CHECK

Columbus, May 4—Two men of the same name; two cities of the same name; and two checks similar are three coincidences which are responsible for the arrest by federal authorities of William L. armya viator He is charged with cashing a $60 war bonus made payable to William L. Armstrong, an ex-navy man of Columbus, Mississippi.

PROBE NEWSPRINT

Washington, May 4— Profits made by brokers in the sale of print paper, especially to small newspapers, were inquired into today by the senate committee investigating the paper shortage.

WOULD END CAR SHORTAGE

Washington, May 4.—An additional appropriation of $300,000,000 to aid the railroads in purchasing rolling stock to relieve the present freight car shortage, was urged today by farmers and millers of Minnesota and other

HERE'S PROOF

An Elyria Citizen Tells of His Experience

You have a right to doubt statements of people living far away but can you doubt Elyria endorsement?

Read it:

E. M. Gibson, 236 W. Bridge St. Elyria, says: "Doan's Kidney Pills completely rid me of trouble, caused by inflammation of the bladder which had bothered me for three or four years. This medicine did all that is claimed for it and I have had no return of that scalding sensation when passing the kidney secretions. Doan's Kidney Pills also put an end to the slight backache from which I suffered." (Statement given July 14, 1914.

On January 22, 1917, Mr. Gibson said: "Though I have no need of Doan's Kidney Pills now, I am pleased to recommend them. The cure they gave me has been lasting."

Price 60c, at all dealers. Don't simply ask for a kidney remedy—get Doan's Kidney Pills—the same that Mr. Gibson had. Foster-Milburn Co., Mfgrs., Buffalo, N. Y.

Lobbyists whose who appeared before the senate interstate commerce committee. So much grain is tied up on the farms and in elevators that credit of owners is acutely impaired, they said.

80 LIQUOR VIOLATIONS

Dayton, May 4.—Eigthy eight cases, charging liquor law violation were scheduled to be heard by the federal grand jury which convened in Dayton today. Dayton is said to have three times as many "still" cases as any city in the country. Judge John E. Sater of Columbus is presiding. It is the first federal grand jury to be held in Dayton.

SIGNS PENSION BILL

Washington, May 4.—President Wilson has signed the Fuller pension bill, increasing the pensions of veterans of the civil war and widows and other dependents of veterans.

HOLD UP FARM LOANS

Washington, May 4.—Farm loans aggregating more than $50,000,000, have been held up by the litigation over the validity of the farm loan act, it developed today at the conference of farm loan officials here.

STATE SUFFS DISBAND

Columbus, May 4.—The Ohio woman suffrage association will officially pass out of existence today. In its stead an Ohio branch of the national league of women voters will be organized tomorrow.

PROHIBITION EXPENSIVE

Washington, May 4—Prohibition enforcement will cost $88,000,000 annually. Representative Gallivan, democrat, declared today in the house.

$14,005,565 WERE DEFICIT

Washington, May 4.—Operation of the telegarph and telephone companies during the war cost the government $14,005,565, Postmaster General Burleson informed congress today in asking immediate appropriation of that amount to liquidate the affairs of the federal wire administration.

Nature's Remedy
NR-TABLETS-NR
Better than Pills For Liver Ills. GET A 25c Box
Ebert's Drug Store

REDUCE YOUR WEIGHT

Simple, Safe, Reliable Way

If you are carrying around ten to sixty pounds of unhealthy fat you are unnecessarily weakening your vital organs and are bearing a burden which destroys the beauty of your figure.

Why continue a victim of superfluous fat? If you want to reduce your weight in a simple, safe and reliable way, without starvation diet or strenuous exercise, the korein system is just what you should try. Spend some time daily in the open air, take seven deep breaths each morning and night and use oil of korein; following simple directions that come with the box. Weigh and measure yourself once a week. WONDERFUL!

Before and After

Oil of korein is absolutely harmless, is pleasant to take. Even a few days' self-treatment has often been reported to show a noticeable reduction in weight and measurements. Your work becomes easier; a more buoyant, vivacious feeling takes possession of your whole body and mind. WONDERFUL!

Before and After

Becomes attractive, look and feel younger; add years to your life! Be surprised and delighted. Amaze your friends, too! First, obtain a box of oil of korein at any busy drug store. A $100 guarantee in each box that by following korein system you will lose 10 to 60 pounds, whatever weight you wish. A brochure will be mailed (plain wrapper) free by Korein Co Station F, New York, N. Y.

Daughter Born To Cannibal Tribe Woman in U.S.

(By Associated Press)

Kokomo, Ind., May 4—A tribal custom hundreds of years old, was broken with the birth of Princess Kokomo of the Igorrotes here yesterday. The child is said to be the first ever born away from the tribe's native islands, prospective mothers always having been sent back to their home in the Philippines.

The arrival of the girl baby, which was named after the town of Kokomo, was duly celebrated by the tribe of Igorrotes, with a dog meat feast. Chief Panmayanmg, who heads the members of the tribe traveling with a circus, and the tribe of Igorrotes, with a dog his wife, the mother of the baby, officiated at the head of the campfire. Both smoked pipes. The tribesmen helped themselves to the meat by lifting it from the pot with their fingers.

Chief Panmayamg said it was a superstition that a child born away from its native land would have a "spell" cast over it.

Fake Stories Circulated to Hurt Business

(Continued from Page 1)

names the merchant but says you mustn't tell. The inspector asks the merchant for a certain piece of merchandise and it is brought to him and the price given is, of course, the extreme limit. Then the inspector in an oracular and "Villa" manner demands to know the cost price of the goods; and the merchant sheepishly and with a hang-dog expression, with trembling hands and knees drags from his archives the "telltale" bill and exhibits it to the inspector, which shows, according to the story, that the merchant has made something less than a million per cent on the transaction, or would have if the inspector had bought the goods.

As has been said concerning another matter, this would be very important if true, and if there is such an authenticated case, the Chronicle-Telegram will offer a reward of substantial amount to any one who will bring it in.

But the difficulties are first, that there hasn't been any inspector, second that he didn't go in and make such a request, third that there was no such merchandise exhibited and fourth, as a matter of fact, there isn't any law on the statute books under which the inspector could so operate. Lastly, the price which is usually suggested that the retailer has to pay for them is such that if he could get them at that price you would find the shelves loaded with them instead of being told when you ask for the article that the order has been in for some months but they haven't sent it on yet.

There are different degrees of lying. There are grades, but frankly, a man who would tell the story that we have described shouldn't be considered a liar He should be considered as simply an ordinary or extraordinary idiot. Where the story started it would be impossible to determine, but certain it is, it is going from town to town and if you haven't heard it, you haven't been a good listener.

We Will Close

Wednesday afternoons beginning Wednesday, May 5th. Do your shopping early.

THE ELYRIA MARKET & STORAGE CO.

West Broad Street

METZ MASTER-SIX

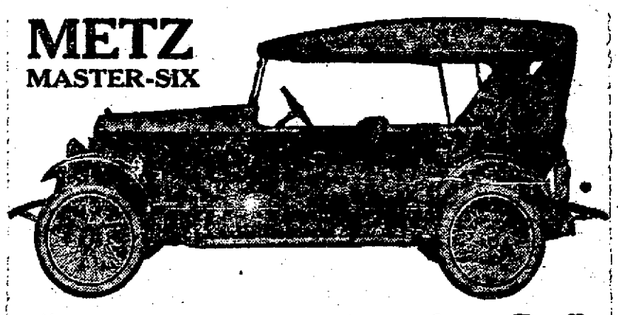

"America's Most Complete Car"

5 Pass. Touring $1895

Are You the Man?

We want a live dealer to represent the Metz Master-Six in this district. Greatest car value in America. 120-inch wheel base. 45-horse power.

Immediate Deliveries

Get in touch with us at once

Metz Sales Corporation

915 Boylston Street : : Boston, Mass.

SUGAR

We offer, subject to being unsold, in car lots only, beautiful white Java (Pure Cane) sugar, which, in our judgment, is equal to American Refined, at a special price, May shipment from New York. Wire your requirements at once, as the allotment is limited and we will protect you before sharp advances which, in our estimation, are inevitable. Act quick. Write at once.

H. E. MOTTS COMPANY

Foreign and Domestic

746 EUCLID AVE. CLEVELAND

OHIO INCORPORATIONS

(By Associated Press)

Columbus, May 4—Sate incorporations issued today: The Rockadelle Building Co., Akron, $50,000; S. Rodovich, K. Tamasekis.

The Niles Housing Co., Niles, $600,000; A. J. Bentley, L. Booth.

The American Whiting Co., Toledo, $30,000; A. T. Goorley, M. G. David.

The Benjamin Hey Co., Cincinnati; $150,000; D. M. Hey, H. N. Ragland.

The F. & N. Federal Truck Co., Cincinnati, $10,000; E. F. Peters, L. Geismar.

The Krebs Pharmacy Co., Cleveland. $10,000; W. F. Maurer, T. B. Bolton.

The Bowlus and Bellews Co., Toledo, $25,000; B. B. Bellews, M. S. Jewell.

Increases

The Faultless Rubber Co., Ashland, $1,000,000 to $2,500,000.

The Maxwell Electric Co., Steubenville, $10,000 to $50,000.

The Summit Cherry Co., Toledo. $500,000 o $1,000,000.

The Goldberg Padding Machine Co., Cincinnati, $100,000 to $300,000.

The Sandard Pulley Co., Cincinnati, $60,000 to $180,000.

The Oakley Coal and Feed Co., Cincinnati, $50,000 to $70,000.

The Manheim Tucker Realty Co., Cleveland, $1,000 to $120,000

Diamond Sand & Gravel Co., Cleveland, $1050 to $50,000.

FORGES $8505 CHECK

(By Associated Press)

Cincinnati, May 5—On complaint of demonstration of a Cincinnati motor car agency that the police of Washington, D. C., are seeking a man who represented himself as "Captain J. Allan Brookes of the Royal Flying Corps of England," who is charged with having presented an invalid check for $8,505 and is alleged to have

made away with [illegible] costing that amount.

SANDUSKIAN SPECIAL COURT-MARTIAL

Columbus, May 4—Captain A. H. [illegible] 1, 144th [illegible] during the war.

The Constant Big Demand for POST TOASTIES

insures fresh stock from your grocer and a triple wrapping holds these most delicious of corn flakes crisp and appetizing, immediately ready for your table.

These superior corn flakes have flavor and substance which mark them distinct among corn foods.

Insist upon POST TOASTIES by name.

Made by Postum Cereal Co. Inc. Battle Creek, Mich.

JONH LERSCH & CO

STORE NEWS ELYRIA, O., MAY 4, 1920 OLDEST DRY GOODS STORE IN LORAIN COUNTY

Never in all the years we have been in business have we shown such a Truly

Wonderful Assortment of Spring Merchandise

Every department literally teems with the newest, snappiest and most atractive offerings

Wash Dress Goods

In every weave, color and pattern—beautiful Voiles, Organdies, Tissues, Silver Spray, Gaze Marvel and many other new fabrics.

Ginghams

Are in great demand and extremely difficult to obtain. We have been fortunate in deliveries and have a splendid showing of Amoskeag, Bates and Toile-du-Nord Ginghams in 27 inch goods.

Bates' and Renfrew 32-inch plaid Ginghams.

Wonderful Plaids

In fine Lorraine and genuine imported Scotch Ginghams—for Lingerie—we have Windsor Plisse, Satinette, Tezzo Silk, fine mercerized Nainsook and Mulls.

Romper Cloth, Beach Cloth

Rough and Tumble, Devonshire and Galatea for Children's wear.

Silks

Imported Japanese and Serpentine Crepes in Kimona patterns.

Silks

Our silk department offers a marvelous selection — every new and desirable silk fabric produced this season. Genuine Mallison Tricolette in leading colors. Mallison Pussy Willow Silk and Satins.

Symphonie Crepe

And Sport Tussah in leading colors for skirtings. Wonderful quality and colorings in Brocade Silks, Taffeta, Charmuese and Quaker Satin in all colors. Imported natural Jap Silks and Pongees in many qualities.

Dress Goods

Every staple and fancy fabric from the best mills in America—French Serge, Storm Serge, Coating Serge, Poplins, Gabardine and Broadcloths. Genuine Duvetyne and Kitten's Ear in correct shades.

Wonderful Plaids

In skirt patterns. No duplicates. On account of the high cost of manufacture, more piece goods are being made up at home than at any time for the past fifteen years.

Our store will close Wednesdays at 12 O'clock noon during May, June, July, August and September.

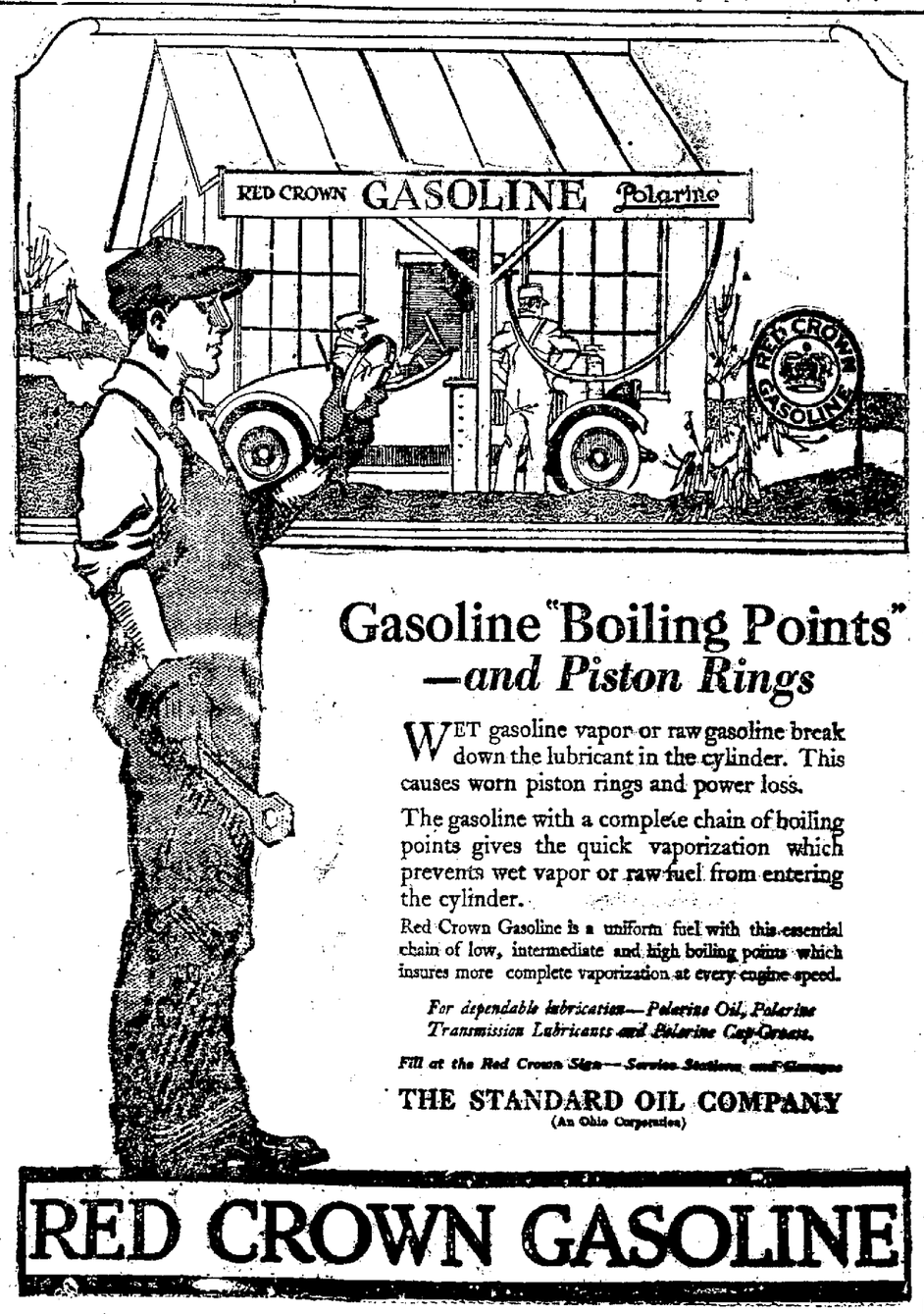

Gasoline "Boiling Points" —*and Piston Rings*

WET gasoline vapor or raw gasoline break down the lubricant in the cylinder. This causes worn piston rings and power loss.

The gasoline with a complete chain of boiling points gives the quick vaporization which prevents wet vapor or raw fuel from entering the cylinder.

Red Crown Gasoline is a uniform fuel with this essential chain of low, intermediate and high boiling points which insures more complete vaporization at every engine speed.

For dependable lubrication—Polarine Oil, Polarine Transmission Lubricants and Polarine Cup Grease.

Fill at the Red Crown Sign—Service Stations and Garages

THE STANDARD OIL COMPANY

(An Ohio Corporation)

RED CROWN GASOLINE

Complete Stocks and Markets

THE CHRONICLE-TELEGRAM

Full Leased Wire Report of The Associated Press

The Weather
Probably showers, fair in central portio ntonight; continued cool tomorrow.

VOL. 1. NO. 260. ELYRIA, OHIO, TUESDAY, MAY 4, 1920. PRICE THREE CENTS

SCORE INEQUALITY BEFORE RAIL BOARD

General Labor Strike in Mexico is Potential Weapon of Revolutionists

Cleveland Carmen Reject Offer And Cast Strike Vote

Taxicab Drivers and Lake Seamen on Strike at Cleveland — Nation in Throes of Industrial Disputes--- Rail Strike Far From Settled Also

(By Associated Press)

Washington ,May 4.—Too many people eating cake and too many who find it almost impossible to get enough bread is the underlying cause of unrest in the country, E. F. Grable, president of the United Brotherhood of Maintenance of Way Employees and Railway Shop Laborers declared today before the railroad labor board.

Arguing for a minimum wage increase of seven cents an hour over the present maximum rate of 52c, Mr. Grable declared that the majority of men in his organization were working for less than "starvation wages."

* * * *

Cleveland Faces Third Day Strike

Cleveland, May 4—Union motormen and conductors employed by the Cleveland Railway Company at mass meeting last night and early today, rejected the company's maximum offer of 75 cents an hour, an increase of 15 cents, with a maximum 6-hour day, and voted overwhelmingly to strike at midnight tomorrow Approximately 3,000 men will be affected.

Union officers were instructed to wait until noon tomorrow for further proposals or complete concessions from the company. If none are received they are to issue orders for the strike.

When informed of the action of the men, John J. Stanley, president of the company said "There will be no more proposals from the Cleveland Railway Company. We have gone the limit. That's final"

More than 100 Cleveland taxicab drivers, comprising more than one-third of the membership of the livery chauffeurs union, went on strike this morning following passage by city council last night of a new taxicab ordinance, providing strict police regulations of drivers, reducing fare rates and a finger print identification for drivers before licenses are issued.

Stree car union officials declared today in suspension of work as granted at the request of Mayor Fitzgerald who has been endeavoring to bring about a settlement.

The proposal on which the men voted was the best of two submitted by Mr Stanley yesterday, officials of the unions said The other offer was for a wage increase of 10 cents an hour an a minimum 2-hour day. Had the proposal been accepted, the rates would have been 70 cents an hour for the first three months, 73 cents for the next nine, and 75 cents for a year or more, effective May 1. for one year. The present contract was for 55, 58 and 60 cents respectively.

The men demand an increase of 30 cents an hour and a minimum 8-hour day. The company withdrew counter demands for an open shop and the employment of women conductors

* * * *

Strike Closes Cleveland Port

Cleveland, May 4—Lake navigation so far as Cleveland is concerned, stopped today with the exception of passenger service. No ore or other freight was being moved. Crews on all freighters in the harbor had been paid off, according to E. J. Sullivan, of the lake seamans union

Lack of coal and inability to move ore of the switchmen's strike was held responsible for the tie-up.

* * * *

Miners Adjourn Without Decision

Washington, May 4—The wage scale committee of anthracite miners and mine operators, in conference for two days with Secretary Wilson at the department of labor, seeking an adjustment of increased wage demands by miners, adjourned late yesterday without, however, reeching a decision.

The conference was held behind closed doors, and on statement was issued regarding the points under discussion.

* * * *

Wouldn't Wait for Raie, 14,000 Quit

Chicago, May 4.—Fourteen thousand mill workers or inside carpenters, employees of trim factories have struck for $1.10 an hour, be-

(Continued on Page Eight)

MEET TO SPEED UP HUN WAR DEBT PAY

Hun Will Probably be Called to Pay Three Billion Marks Annually for Fifty Years as War Reparation

(By Associated Press)

Paris, May 4.—Premier Millerand is going to London next week to confer with David Lloyd George the British prime minister, regarding financial questions. It is expected an agreemnt will be reached upon the line of action to be adopted concerning Germany with regard to execution of the reparations clauses of the treaty of Versailles.

The premiers will also agree on the basis of the resolutions to be heldwith the German representatives at the Spa meeting on May 25 in line with the understanding reached by the supreme council at San Remo that the allies would not discuss before the Germans any question upon which they were not in accord among themselves.

French Modify Views

The French view point is that they will not discuss the principle of any clause of the treaty and will take up with the Germans only the manner of applying the treaty's terms. Prominent among the points to be taken up in London will be interpretation of the reparations clauses and the form in which the German delegates at Spain will be told what the allies insist upon

U. S. Figures Basis

Thus the French have been brought back to the original viewpoint of the American peace delegation. They probably will not accept a lower minimum than 100 billion marks gold, but are likely to consent to fixing the maximum reparation payable by Germany at 150,000,000,000 marks, which was the limit the American experts reported they found Germany able to pay. The minimum sum may be divided into annuities of 3,000,000,000 marks, as discussed at San Remo with the question left open for decision by the reparations commission as to whether and when the amount should be increased in proportion to Germany's eventually increased ability to pay, the maximum, however, not exceeding 150,000,000,000 marks.

FORMER ALIEN-ENEMIES IN THIS COUNTRY BECOME CITIZENS

Germans, Austrians and Hungarians Take Oath of Allegiance and Are Given Final Papers This Morning

For the first time since the United States declared war, former alien enemies living in this country were allowed to become citizens by taking allegience to the United States this morning at the court house.

It was an interesting ceremony that took place in the presence of Immigration Agent S. H. Ewing, of Cleveland, Judge Thompson, and a number of citizens.

The first bunch of twelve Australians were sworn in by Clerk of Courts C. M. Williams, followed by twenty-four residents of Austro-Hungary, Croations, Jugo-Slavs and other allied nations. The last ceremony included but three Germans, and they took the oath of allegiance gladly, and expressed their pleasure at being made regular citizens of this country.

The hearings are continued thruout the day, and Englishmen, Scotch, Irish, Welsh, Canadians and one or two Swedes are taking their examinations.

CAR OF PAPER JUST IN TIME SAVES THE DAY

Business Manager and Plain Dealer Aid in Bridging Chasm

A car load of paper landed in Elyria for the Chronicle-Telegram. The advertisers in this city know how much that means to this paper.

For several weeks the Chronicle-Telegram has been practically out of paper except for a day or two's supply. Failure of the manufacturer to get the shipment started, the strike and many other conditions caused this complication.

The Plain Dealer although reducing certain editions of its paper to the very minimum and particularly the All-Ohio edition has rallied to the support of the Chronicle-Telegram and furnished it with sufficient paper to keep it going for a week. In this it showed the broad spirit of helpfulness and squareness to the smaller city papers within its field.

The Beacon-Journal of Akron, the Times-Herald of Lorain and the Ashland Times-Gazette divided up with the Chronicle-Telegram and in some of these cases it means a possible shut-down of their plant a day or two earlier.

A car had been loaded at the mill since the thirteenth of April and last Friday the business and advertising manager of the Chronicle-Telegram, Harry Queen, started for West Virginia for the vicinity in which we believed the car located. The officials of the B. & O. railroad had been unable to find it had passed any particular point. The activity of Mr. Queen, with the co-operation of the B. & O. officials at Cleveland and the men all along the line hastened the departure of the car from one point to another and the Chronicle-Telegram received a wire from Mr Queen yesterday that he had gotten the car on a through freight and it would land in Elyria this morning. And it landed.

While this car of paper cost nearly seven times a much as it would have cost three years ago the Chronicle-Telegram was delighted to receive it. The paper was the nearest to the point of suspending operations that it has ever been. It is hoped that it was nearer than it will have to be again.

Orders for paper are in, telegrams have been sent out to various manufacturers urging a shipment but the dirth of paper, the slowness of manufacturers to fill orders, the strike itself and a combination of difficulties generally semed to be against the paper business as it is against other lines.

One thing has been proven, however, that it pays to go after a thing frequently when you are in need as it seems to be the only way that the bacon can really be brought home.

SCHOOL BOARD APPOINTS NEXT YEAR TEACHERS

Plans For New Arch Also Equipment for Shop Discussed at the Board Meeting Last Evening

Drawings for the erection of the proposed new connecting arch between the technical high school and the Lincoln school building, were presented before the Elyria board of education at its meeting last evening and the plans will be sent to Columbus for approval.

The structure as shown in the drawing, the cost to be between $20,000 and $30,000 will not only be a beautiful addition to the school buildings but will afford comfort and convenience, the value of which can only be appreciated by classes, who have had to pass from building to building throughout the stormy days of the past winter.

The pasage plans picture is one story in height, but built on concrete columns nine feet high.

The discussion of this addition took up most of the board's time although other important matters presented included the following:

The authorization of the purchase of two machines for the school shops, also instructions to report later on pulleys, shaftins, etc.

The purchase of two additional new typewriters ordered for the commercial department.

Request from the Willys-Overland for permission to use McKinley ball ground for team practice, was most agreeable to the board,

(Continued on Page Eight)

ELECTRIC CO. OFFERS TO PAY FOR PROBE ON RAISE

Council Questions Statements of Company Alleging Operation Loss and Ask Audit of Books—Proposed Twenty Per Cent Increase in Rates Effects Residents Only and Not Manufacturing Plants—Minimum Charge Would Be Doubled

The Lorain County Electric Co. proffered to pay the salary of an accountant or auditor in its attempt to hasten the city council in amending the present franchise to provide for a substantial increase in the electrical rates in Elyria.

J. B. Johnson, local manager, offered the company's finances in the council's decision to investigate the books of the company to ascertain whether or not the figures presented by the electrical company purporting to show that the company is supplying Elyria with electricity at a loss are facts or figures juggled for the convenience of the electric company's coffers at the expense of the small electrical users.

The council's light and water committees reported at last night's meeting of the council the desire to verify the company's statements.

Accepts Suggestion

Councilman John Halpin, suggested that the expense of the proposed audit of the electric company's books be borne by the electric company.

Manager Johnson immediately rose to his feet and said the company would foot the bill and would co-operate in the movement. Johnson felt that the council, however, ought to appoint the auditor of accountant.

Johnson appealed to the council to adjourn for exactly one week in order to crowd thru the proposed increase in electrical rates. The new rates are proposed for one year. The council members said a meeting on the question would probably be called for early next week, probably Tuesday night.

Hits Small Users

The electric company proposes to amend the electric ordinance to provide for a minimum charge of $1 instead of 50 cents and an increase of two cents per kilowat hour, an average increase of approximately twenty per cent, according to the best of calculations considering the conglomeration of technical electrical rates presented by the company from which to draw conclusions.

The proposed increase in the minimum charge and twenty per cent in rates effects only residents and a few commercial places, said Manager Johnson today. The increased rates will not affect large users such as manufacturing plants.

WILSON WON'T SIGN TREATY

(By Associated Press)

Washington, May 4—In the opinion of administration officials close to President Wilson, the Knox peace resolution is certain to be vetoed if adopted by congress.

It was said at the White House today that no one had been authorized to speak with final authority for the president, but it was intimated that the general expectation among those in his confidence was that he would adhere strictly to the position he announced last summer against any form of separate peace.

In outlining their belief that the president would veto such a resolution, administration officials recalled his letter to Senator Fall last summer declaring that to make a separate peace would be a stain on the nation's honor. They said they knew of no reason to believe that the chief executive had changed his aim.

REINSTATEMENT OF TUTOR IS DEMANDED

(By Associated Press)

Youngstown, May 4—A petition signed by 6,500 citizens and 500 teachers was presented to the board of education last night, asking the reinstatement of Dr. N. H. Chaney, recently ousted as superintendent of schools, with an agreement whereby he was made superintendent emeritus for a year with full salary.

City council has ordred an investigation of his dismissal.

WOOD DEFEATS JOHNSON IN MARYLAND

Kentucky and California Primaries Being Held Today — Harding Concedes Kentucky to Johnson

Baltimore, Md., May 4—Major General Leonard Wood defeated Senator Hiram W. Johnson of California in an unusually light vote yesterday in the primaries for Maryland's preference for the republican nomination for presdent by a majority of 7341, according to practically complete returns today. The few missing precincts are scattered and are not expected to materially alter the results.

The vote was Wood 15,000; Johnson 8,059.

* * *

Harding at Cincy

Cincinnati, May 4. — United States Senator Warren G. Harding arrived in Cincinnati today and conferred with Harry Daugherty, his campaign manager, and W. A. Halley, clerk of the Ohio senate, who is in charge of Harding's Ohio headquarters.

* * *

Pick 1400 Delegates

Dallas, Texas, May 4—Texas Democrats in county conventions today were selecting 1400 delegates to the state democratic convnetion wwhich in turn on May 25 will name the Texas representatives to the national convention at San Francisco

Boyd Expenses $1730

Columbus, May 4.—William H. Boyd, of Cleveland, who by unofficial returns from last Tuesday's primary election was elected a Wood delegate at arge by a small margin over Harry A Haugherty, Harding candidate, spent $1730 in his campaign according to his expense account filed today with the secretary of state.

* * *

Ky. Women Organize

Louisville, Ky, May 4.—Temporary organization of a Kentucky league of women voters was effected by women of the state and Mrs. Maud Wood Park, president of the national league of women voters, at a meeting held here yesterday. Permanent organization was deferred until next fall when a state convention will be held, but meantime local organizations will be formed throughout the state under supervision of a committee of six women.

* * *

Pick 26 Cal. Delegates

San Francisco, May 4.—Whether California's delegation of 26 to the republican national convention next June will be pledged to the candidacy of Senator Johnson or Herbert C. Hoover was the chief issue in today's presidential primary.

RESERVE BOARD HEAD TO SPEAK

One of the biggest Chamber of Commerce meetings held lately is scheduled for tomorrow evening when D. C. Wills, chairman of the Federal Reserve Board of this district will speak on "General Business Conditions". The subject is one which is uppermost in the minds of every one and Mr. Wills is a man especially well qualified to speak on the subject.

Dinner will be served at 6.30. Speaking at 7·15.

Citizens of Elyria not members of the Chamber who desire to hear this address are cordially invited to attend.

ABANDON PLANS TO ESTABLISH OFFICE CITY ELECTRICIAN

The Light and Water committee reported that they did not think it advisable to create the office of city electrician as advocated by Hi Meyers at the previous council meeting. The committees held that it was not possible to create the office on account of financial conditions. The committee, however, approved the movement.

LATE STOCK REPORTS

(By Associated Press)

NEW YORK STOCK FINAL

American Beet Sugar	93¼
American Can	41½
American Car & Foundry	133
American Locomotive	91
American Smelting & Ref'g	60½
American Sumatra Tobacco	88⅝
American T. & T.	94½
Anaconda Copper	57¾
Atchinson	78
Baldwin Locomotive	111
Baltimore & Ohio	33⅞
Bethlehem Steel "B"	94¼
Central Leather	71¾
Chespeake & Ohio	53
Chicago, Mil. and St. Paul	33¾
Corn Products	95½
Crucible Steel	137
General Motors	289
Great Northern Ore Ctfs	35½
Goodrich Co.	65⅝
Int. Mer. Marine pfd	84
International Paper	69¾
Kennecotte Copper	27¾
Meixcan Petroleum	173¼
New York Central	71⅞
Norfolk and Western	89¾B
Northern Pacific	74½
Ohio Cities Gas	40⅛
Pennsylvania	40⅛
Reading	85⅞
Rep. Iron & Steel	94⅞
Sinclair Oil & Refining	36⅛
Southern Pacific	95⅛
Southern Railway	21⅛
Studebaker Corporation	106
Texas Co.	46⅛
Tobacco Products	68¼
Union Pacific	117¾
United States Rubber	99⅛
United States Steel	94⅝
Utah Copper	68¼
Westinghouse Electric	49⅛
Willys-Overland	18⅛

New York, May 4, (Wall Street Final)—Under the impetus of a six per cent call money rate, speculative steels recorded higher prices later, but shaded towards the end of realizing for profit. The closing was irregular.

Trading in the stock market today was mainly influenced by the operation of bull pools in selected issues. Extreme gains of 2 to 10 points were effected at the expense of the short interests. Sals approximated 900,000 shares.

Call money, strong; high 8; low 6; ruling rate 8; closing bid 6; offered at 7; last loan 6, bank acceptance 6.

Sugar futures closed steady; sales 54,000 tons; May 1835; July 1828; Sept, 1838; January 1540.

New York, May 4—(Wall St., 10:30 a. m.)—Advances of 1 to 3 points were made by leading shares at the opening of today's stock market, although overnight advices bearing upon industrial conditions were not calculated to inspire bullish confidence. The same issues that featured yesterday's market were again conspicuous, notably Replogle and Vanadium steels, Central leater, Utah copper, industrial alcohol, Reading and the sugars. Baldwin locomotive and the oils were under moderate pressure, the Mexican situation inviting further selling of the latter. Foreign exchange was firm in the preliminary quotations.

Cincinnati, May 4.—Alcohol denatured 97@1:00; gasoline tank wagon 29; seventy per cent 39.

Columbus, May 4—Closing:
Cities Service common 353@360, do preferred 67 1-2@68 1-2
Ohio gas 39 7-8 last sale.

STOCKS

New York, May 4—Cotton futures closed steady; May 4058; July 3836; October 3588; December 3513; January 3457.

Spot, quiet, middling 4160.

Coffee: Rio No. 7, 15 1-4. Futures, steady; May 1477; July 1506.

Final prices in liberty bonds today were:
3 1-2s $89.40.
First 4s, $8430
Second 4s, $84 80
First 4 1-4s $85.58
Second 4 1-4s, $85.04
Third 4 1-4s, $89.10
Fourth 4 1-4s, $85.62
Victory 3 3-4s $96 24
Victory 4 3-4s $96 26

(Continued on Page 7)

Ask Spain King For New Cabinet

(By Associated Press)

Madrid, May 3—Eduardo Dato, former premier and leader of the liberal side of the conservative party today was asked by King Alfonso to form a new cabinet.

LATE STRIKE BULLETIN

Cleveland, May 4—Mayor W. S. Fitzgerald and William C. Liller, federal labor mediator, ordered here from Washington, were making last minute efforts today to avert a tieup of Cleveland's street car system at midnight Wednesday by a strike of approximately three thousand car men taken last night and early today.

'Rebels' Capture Chihuahua State Without Struggle

Political Prisoners Freed as Plans For Drive Upon Mexico City Is Being Executed—Without Obstruction Carranza Has Lost Half of Territory

(By Associated Press)

Agua Prieta, May 4. — A general strike of Mexican labor is a potential weapon possessed by the revolutionists for use against President Carranza, General P. Elias Calles, military commander in the orthwest said here today.

Modified Military Operations Appease

Washington, May 4.—Relief was shown both in government circles and by revolutionary agents here today when it became known that Juarez, Mexico, where revolutionary fighting always has been a potential international danger had been taken by the rebels without a fight.

While preparations for the safeguarding of Americans at east coast ports of Mexico by the despatch of additional naval units went forward, and Carranza's reply to the sharp representations made by this government regarding the murder of two more Americans near Mexico City was awaited, the chief interest appeared to be in the modified military plans, it was assumed the occupation of the border town would cause rebel leaders to adopt.

Until now the rebels have succeeded in taking from Carranza almost half his territory without a battle, but military men here who have watched the developments of the revolution assume a few stubborn contests are inevitable unless averted by further defections in the federal forces.

Mexican agents here persist in their assertions that further cases of government troops declining battle will hasten the end of their struggle.

More Federal Troops Revolted Yesterday

Juarez, Mexico, May 4.—Thru the bloodless revolt of Juarez and capitulation of General Francisco Urbalejo and his Yaqui Indians at Casasgrandes, the Sonora revolutionists today claimed virtual control of the state of Chihuahua and that the way was paved for an unobstructed advance against Torreon from where a campaign is to be launched against Mexico City.

Events moved rapidly here yesterday. At 2 o'clock the garrison revolted and a popular celebration followed. Federal officers unfavorable to the revolution were superceded. Abel S. Rodriguez, former national senator was named provisional governor.

General Urbalejo, commanding the last large body of Carranza troops in the state, joined the revolt and plans were made for an immediate advance through Chihuahua upon the interior strongholds the Carranza government still holds

With the capitulation of Juarez the revolutionists obtained control of the majority of customs houses through which hundreds of thousands of dollars in revenue has been developed for the Mexican government.

Comparatively small bodies of troops remained loyal to Carranza at other border towns east of here.

At Chihuahua City state capital, order is being preserved, political prisoners have been freed, and protection has been assured and other foreigners. Dispatches last night said they were continuing at work as usual Similar guarantees were made by authorities here in a formal statement to American representatives.

Tentative plans of the revolutionists, it was said, call for the entrance into Chihuahua, via Pulpito Pass, with 600 Sonora troops, who will try to proceed to Torreon and then to Mexico City, where they would cooperate with forces sent through Sinaloa.

MANY RUSSIANS PERISH IN STORM

Fourteen Ships Laden With Refugees Are Lost—Fear All May Have Perished

(By Associated Press)

London, May 4.—A considerable number of Russian peasants, who fled from South Russia to Asia Minor, perished during a storm in the Black sea, according to a wireless dispatch from Moscow today. Fourteen ships laden with refugees were lost.

REDS AND POLES IN STUBBORN BATTLE

Determined Struggle for Possession of Kiev, Ukrainean Capital — Armored Trains Used

(By Associated Press)

Warsaw, May 3—The bolsheviki are entrenching in the hills on the west bank of the Dneiper in a great semi-circle with their backs against Kiev, the Ukranian capital according to information today from the front. The fight for possession of Kiev is at its height, raging day and night along the line through the valleys and rivers.

Both sides are using artillery, but Kiev has not yet been bombarded by the Poles. It is reported that the Poles, who are within 45 kilometers (approximately 28 miles) of Kiev, are making effective use of armored trains, armored automobiles and other modern equipment. From the north the Poles are proceeding southward below the Pripet and Dneiper rivers with a flotilla, using some monitors recently taken at Czernobyl, the flotilla base of the reds.

FAKE STORIES CIRCULATED TO HURT BUSINESS

Merchants Made Victims of Lying Statements Regarding Prices They Ask For Goods

P. T. Barnum used to say that the American people like to be fooled. P. T. Barnum knew. They tell the story that when he began his circus business as a boy he advertised that he had a horse that could be seen for a penny and the remarkable thing about the horse was that its head was where its tail ought to be. He so aranged it that he had people walking from one street through the stable and coming out on the other side on the other street so that the ones who first went in wouldn't meet the ones who were to follow. He induced them to pay their money and he opened the door and showed the horse tied in the stall with its tail to the manger and its head of course, facing the rear of the stall. No one could deny that he had old he truth but he had misled the public. He had got the money.

Mr. Lincoln says, "You can fool all of the people some of the time, and some of the people all of the time, but you can't fool all of the people all of the time."

Sometimes it almost appears that Mr. Lincoln was wrong. Sometimes it almost appears that you can fool just about all of the people all of the time.

Notice a story in point. It has been variously applied to Lorain, Elyria, Sandusky, Norwalk and probably hundreds of other cities in the country. It usually is about the same. The narrator who got the story from somebody else and he from somebody else, and he from somebody else, and so on down the line of fifty generations, goes on to tell that he hear dthat a government inspector went into the office of a local merchant. He

(Continued on Page Seven)

ADDS FOUR MEMBERS TO POLICE DEPARTMENT

The city council at its meeting last evening passed necessary legislature increasing the city patrolmen from thirteen to seventeen members. The enlarging of the police force will probably become effective July 1.

DEATH CLAIMS J. SABASTIAN

Jacob Sebastian, 38, of 437 Irondale street, died at Memorial hospital this morning, where he had been an inmate for some time. Arrangements for the funeral have not yet been made.